

LEGEND

- PROPOSED ELEVATION
- EXISTING ELEVATION
- LANDFILL ZONE
- STRAW WATTLE
- RETAINING WALL

REV	D/M/Y	DESCRIPTION	DR.	CHK.
11	13/03/2024	Addendum	BL	CH
10	01/03/2024	Addendum	BL	CH
9	01/03/2024	Issued For Tender	EP	BT
8	08/01/2024	Track Field Concept Design	EP	BT
7	23/09/2022	Issued For Construction	LK	DH
6	23/09/2022	Building Permit Resubmission	LK	DH
5	14/07/2022	Issued For Addendum #3	LK	DH
4	10/04/2022	Issued For Tender	LK	DH
3	03/04/2022	Building Permit	LK	DH
2	16/05/2022	75% CD Client Review	LK	DH
1	06/05/2022	Class B Civil Estimate	LK	DH

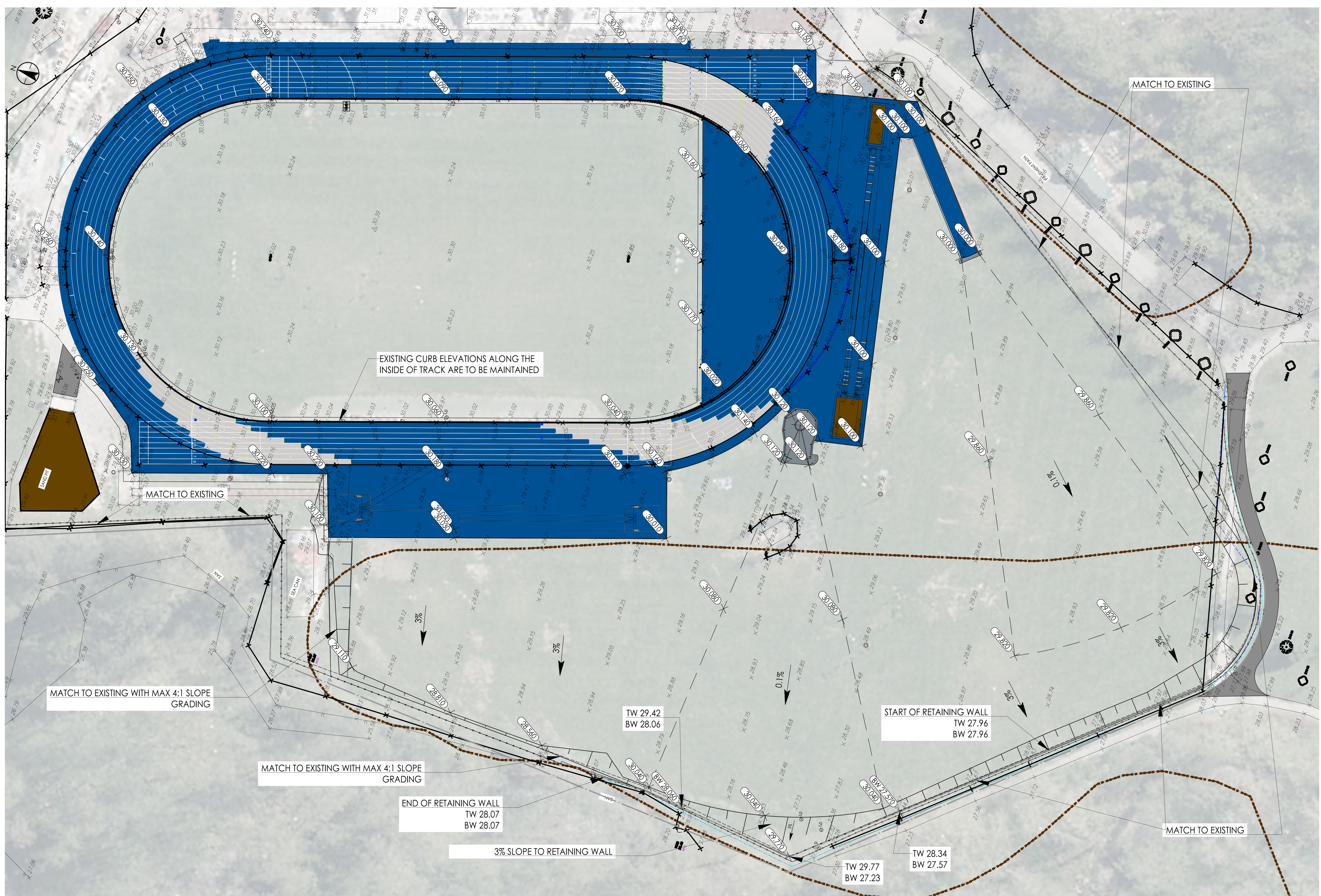

PLAN VIEW 1

SCALE 1:300

NOTES:

1. ALL DIMENSIONS ARE IN MILLIMETERS, ELEVATIONS ARE IN METERS UNLESS NOTED OTHERWISE
2. EXISTING ELEVATIONS TO BE FIELD VERIFIED
3. THE CONTRACTOR SHALL PLACE CATCH BASIN FILTERS AT ALL CATCH BASINS WITHIN THE LIMITS OF WORK, INCLUDING THOSE SCHEDULE FOR DEMOLITION PRIOR TO THEIR REMOVAL. THERE MAY BE CATCH BASINS FILTERS REQUIRED OUTSIDE OF LIMITS OF WORK INDICATED.
4. ALL RETAINING WALL SECTIONS THAT ARE GREATER THAN 600MM IN HEIGHT MUST HAVE HANDRAIL INSTALLED AS PER MMCD STANDARD DETAIL C14.

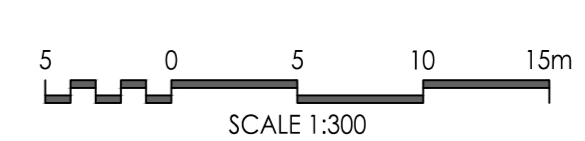

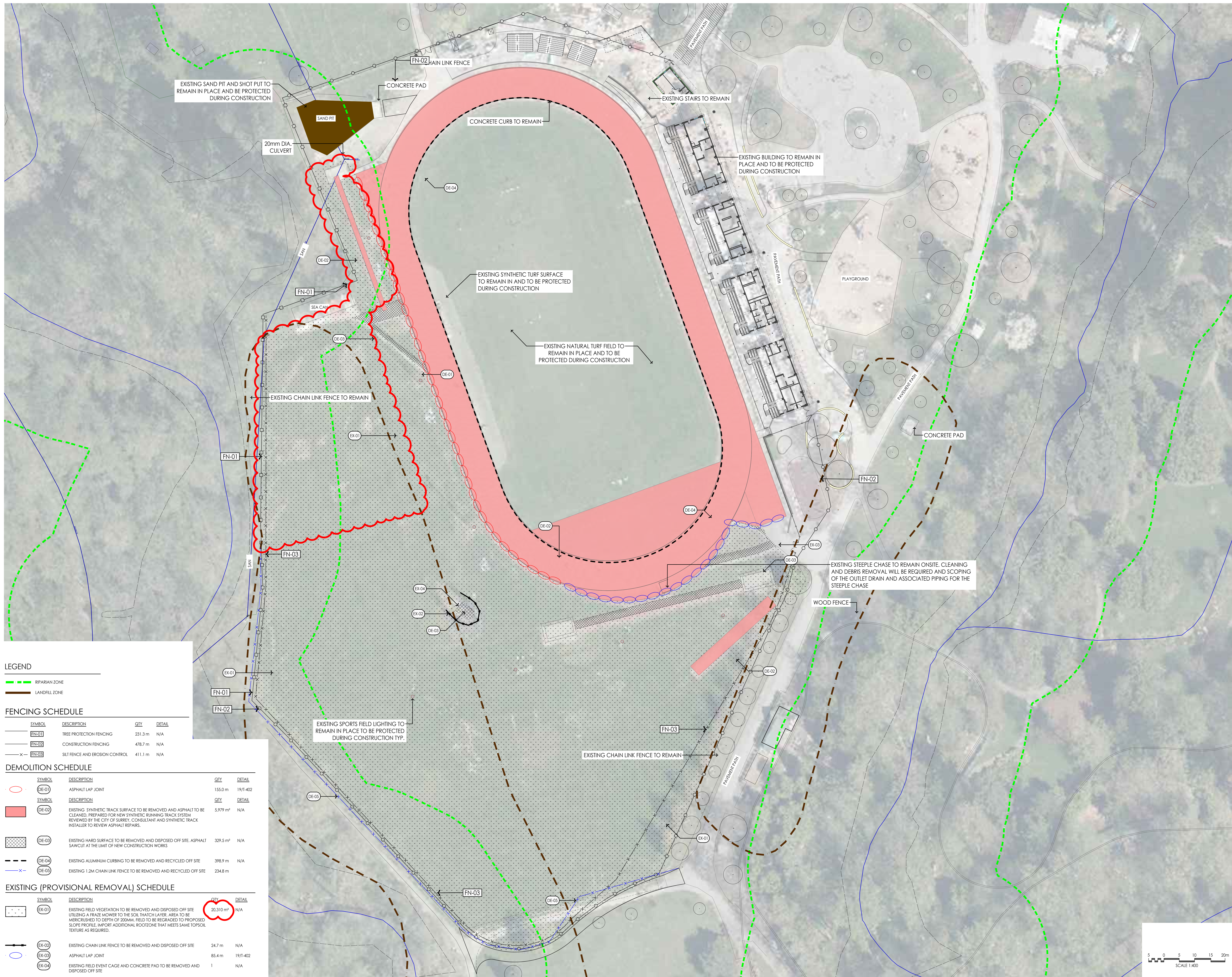

LEGEND

- RIPARIAN ZONE
- LANDFILL ZONE

FENCING SCHEDULE

SYMBOL	DESCRIPTION	QTY	DETAIL
— FN-01	TREE PROTECTION FENCING	231.3 m	N/A
— FN-02	CONSTRUCTION FENCING	478.7 m	N/A
— FN-03	SILT FENCE AND EROSION CONTROL	411.1 m	N/A

DEMOLITION SCHEDULE

SYMBOL	DESCRIPTION	QTY	DETAIL
○ DE-01	ASPHALT LAP JOINT	155.0 m	19/T-402
■ DE-02	EXISTING SYNTHETIC TRACK SURFACE TO BE REMOVED AND ASPHALT TO BE CLEANED, PREPARED FOR NEW SYNTHETIC RUNNING TRACK SYSTEM. REVIEWED BY THE CITY OF SURREY, CONSULTANT AND SYNTHETIC TRACK INSTALLER TO REVIEW ASPHALT REPAIRS.	5,979 m ²	N/A
■ DE-03	EXISTING HARD SURFACE TO BE REMOVED AND DISPOSED OFF SITE. ASPHALT SAWCUT AT THE LIMIT OF NEW CONSTRUCTION WORKS.	329.5 m ²	N/A
— DE-04	EXISTING ALUMINUM CURBING TO BE REMOVED AND RECYCLED OFF SITE	398.9 m	N/A
— DE-05	EXISTING 1.2M CHAIN LINK FENCE TO BE REMOVED AND RECYCLED OFF SITE	234.8 m	N/A

EXISTING (PROVISIONAL REMOVAL) SCHEDULE

SYMBOL	DESCRIPTION	QTY	DETAIL
○ EX-01	EXISTING FIELD VEGETATION TO BE REMOVED AND DISPOSED OFF SITE UTILISING A TRADE MOWER TO THE SOIL TATCH LAYER. AREA TO BE MEGCRUSHED TO DEPTH OF 200MM. FIELD TO BE REGRADED TO PROPOSED SLOPE PROFILE. IMPORT ADDITIONAL ROOTZONE THAT MEETS SAME TOPSOIL TEXTURE AS REQUIRED.	20,310 m ²	N/A
— EX-02	EXISTING CHAIN LINK FENCE TO BE REMOVED AND DISPOSED OFF SITE	24.7 m	N/A
○ EX-03	ASPHALT LAP JOINT	85.4 m	19/T-402
○ EX-04	EXISTING FIELD EVENT CAGE AND CONCRETE PAD TO BE REMOVED AND DISPOSED OFF SITE	1	N/A

FORME / JAL

REV	D/M/Y	DESCRIPTION	DR.	CHK.
12	13/03/2024	Addendum	KP	BT
11	07/03/2024	Addendum	KP	BT
10	29/02/2024	Addendum	KP	BT
9	01/02/2024	Issued For Tender	KP	BT
8	20/10/2023	Track Field Concept Design	KP	BT
7	23/09/2022	Issued For Construction	LK	DH
6	23/09/2022	Building Permit Submission	LK	DH
5	04/07/2022	Issued For Addendum #3	LK	DH
4	10/06/2022	Issued For Tender	LK	DH
3	03/06/2022	Building Permit	LK	DH
2	14/05/2022	75% CD Client Review	LK	DH

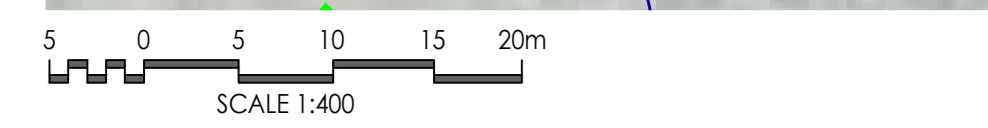
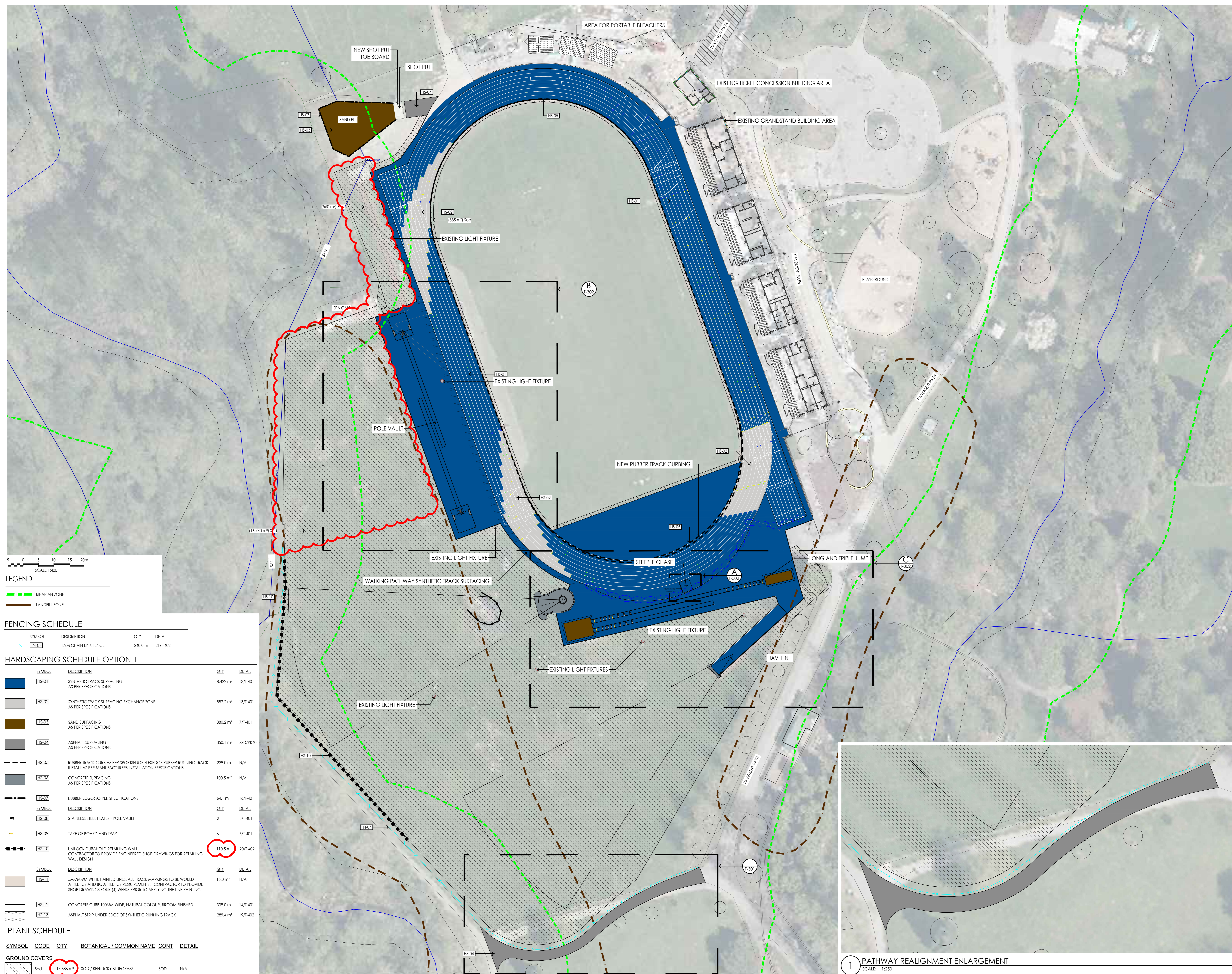

LEGEND

- RIPARIAN ZONE
- LANDFILL ZONE

FENCING SCHEDULE

SYMBOL	DESCRIPTION	QTY	DETAIL
FN-04	1.2M CHAIN LINK FENCE	240.0 m	21/T-402

HARDSCAPING SCHEDULE OPTION 1

SYMBOL	DESCRIPTION	QTY	DETAIL
HS-01	SYNTHETIC TRACK SURFACING AS PER SPECIFICATIONS	8,422 m ²	13/T-401
HS-02	SYNTHETIC TRACK SURFACING EXCHANGE ZONE AS PER SPECIFICATIONS	882.2 m ²	13/T-401
HS-03	SAND SURFACING AS PER SPECIFICATIONS	380.2 m ²	7/T-401
HS-04	ASPHALT SURFACING AS PER SPECIFICATIONS	350.1 m ²	SSD/PK40
HS-05	RUBBER TRACK CURB AS PER SPORTSEDEGE FLEXEDGE RUBBER RUNNING TRACK INSTALL AS PER MANUFACTURERS INSTALLATION SPECIFICATIONS	229.0 m	N/A
HS-06	CONCRETE SURFACING AS PER SPECIFICATIONS	100.5 m ²	N/A
HS-07	RUBBER EDGER AS PER SPECIFICATIONS	64.1 m	16/T-401
HS-08	STAINLESS STEEL PLATES - POLE VAULT	2	3/T-401
HS-09	TAKE OF BOARD AND TRAY	6	6/T-401
HS-10	UNLOCK DURAHOLD RETAINING WALL CONTRACTOR TO PROVIDE ENGINEERED SHOP DRAWINGS FOR RETAINING WALL DESIGN	110.5 m	20/T-402
HS-11	5M-7M-9M WHITE PAINTED LINES. ALL TRACK MARKINGS TO BE WORLD ATHLETICS AND BC ATHLETICS REQUIREMENTS. CONTRACTOR TO PROVIDE SHOP DRAWINGS FOUR (4) WEEKS PRIOR TO APPLYING THE LINE PAINTING.	15.0 m ²	N/A
HS-12	CONCRETE CURB 100MM WIDE, NATURAL COLOUR, BROOM FINISHED	339.0 m	14/T-401
HS-13	ASPHALT STRIP UNDER EDGE OF SYNTHETIC RUNNING TRACK	289.4 m ²	19/T-402

PLANT SCHEDULE

SYMBOL	CODE	QTY	BOTANICAL / COMMON NAME	CONT	DETAIL
Sod		17,486 m ²	SOD / KENTUCKY BLUEGRASS	SOD	N/A

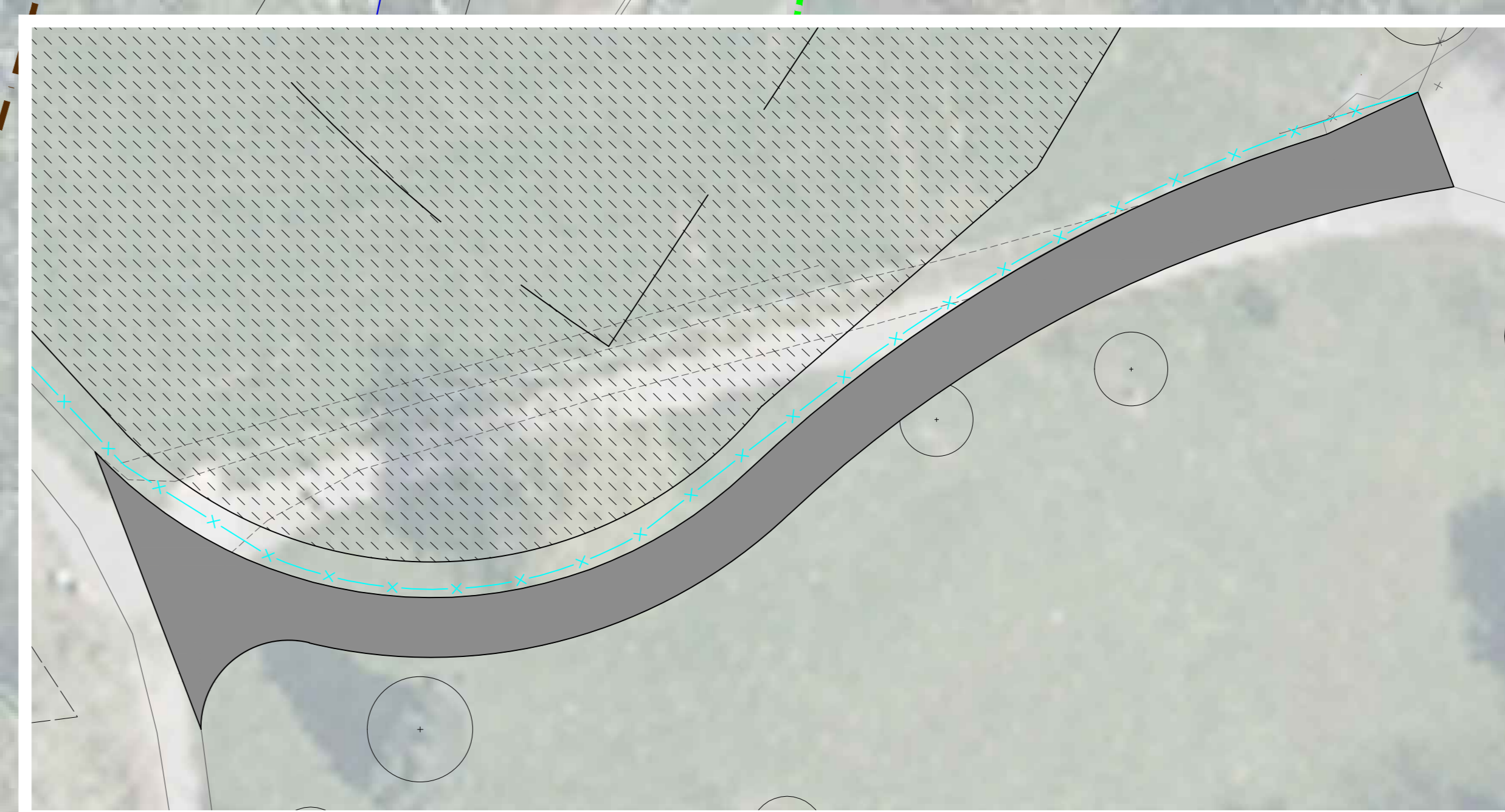

REV	D/M/Y	DESCRIPTION	DR	CHK
12	14/03/2024	Addendum	KP	BT
11	07/03/2024	Addendum	KP	BT
10	29/02/2024	Addendum	KP	BT
9	01/02/2024	Issued For Tender	KP	BT
8	20/10/2023	Track Field Concept Design	KP	BT
7	23/09/2022	Issued For Construction	LK	DH
6	23/09/2022	Building Permit Submission	LK	DH
5	04/07/2022	Issued For Addendum #3	LK	DH
4	10/06/2022	Issued For Tender	LK	DH
3	03/06/2022	Building Permit	LK	DH
2	14/05/2022	75% CD Client Review	LK	DH



City of Surrey
Bear Creek Athletics Centre
13750 - 88 Ave | Bear Creek Park

OPTION 1
LAYOUT PLAN

SCALE	ISSUE DATE	PROJECT NO.
1:400	01/02/2024	144321068