

CITY OF SURREY

BY-LAW NO. 13738

A by-law to amend the provisions of "Surrey Official Community Plan By-law, 1996, No. 12900," as amended.

.....

The Council of the City of Surrey, in open meeting assembled, ENACTS AS FOLLOWS:

1. That portion of the map designated as Schedule A. Land Use Designation Map, Division A of "Surrey Official Community Plan By-law, 1996, No. 12900," as amended as shown outlined black on the plan attached hereto and designated as "Amendment to Schedule A, Land Use Designation Map is hereby amended as follows:

FROM "URBAN (URB)" TO "MULTIPLE RESIDENTIAL (RM)"

All or portions of the lands shown in heavy outline on a Survey Plan attached hereto and forming a part of this By-law as Schedule A, certified correct by Eric Peterson, B.C.L.S., on the 3rd day of February, 1999, containing 16,487 square metres and called Block A, and more particularly described as follows:

Parcel Identifier: 017-021-031

Portion of The North Half of Lot 14 Except Parcel "A" (Explanatory Plan 13215) Section 25 Township 2 New Westminster District Plan 1654;

(Portion of 8495 - 164 Street)

Parcel Identifier: 012-268-321

Portion of Parcel "A" (Explanatory Plan 13215) North Half Lot 14 Section 25 Township 2 New Westminster District Plan 1654; and

(Portion of 8483 - 164 Street)

Parcel Identifier: 012-268-364

South Half Lot 14 Section 25 Township 2 New Westminster District Plan 1654.

(8467 - 164 Street)

2. This By-law shall be cited for all purposes as "Surrey Official Community Plan By-law, 1996, No. 12900, No. 15 Amendment By-law, 1999, No. 13738."

PASSED FIRST AND SECOND READING on the 31st day of May, 1999.

PUBLIC HEARING HELD thereon on the 21st day of June, 1999.

PASSED THIRD READING on the 21st day of June, 1999.

RECONSIDERED AND FINALLY ADOPTED, signed by the Mayor and Clerk, and sealed with the Corporate Seal on the 28th day of February, 2000.

\_\_\_\_\_MAYOR

\_\_\_\_\_CLERK

h:\by-laws\adopted\2000\clk13738.blw

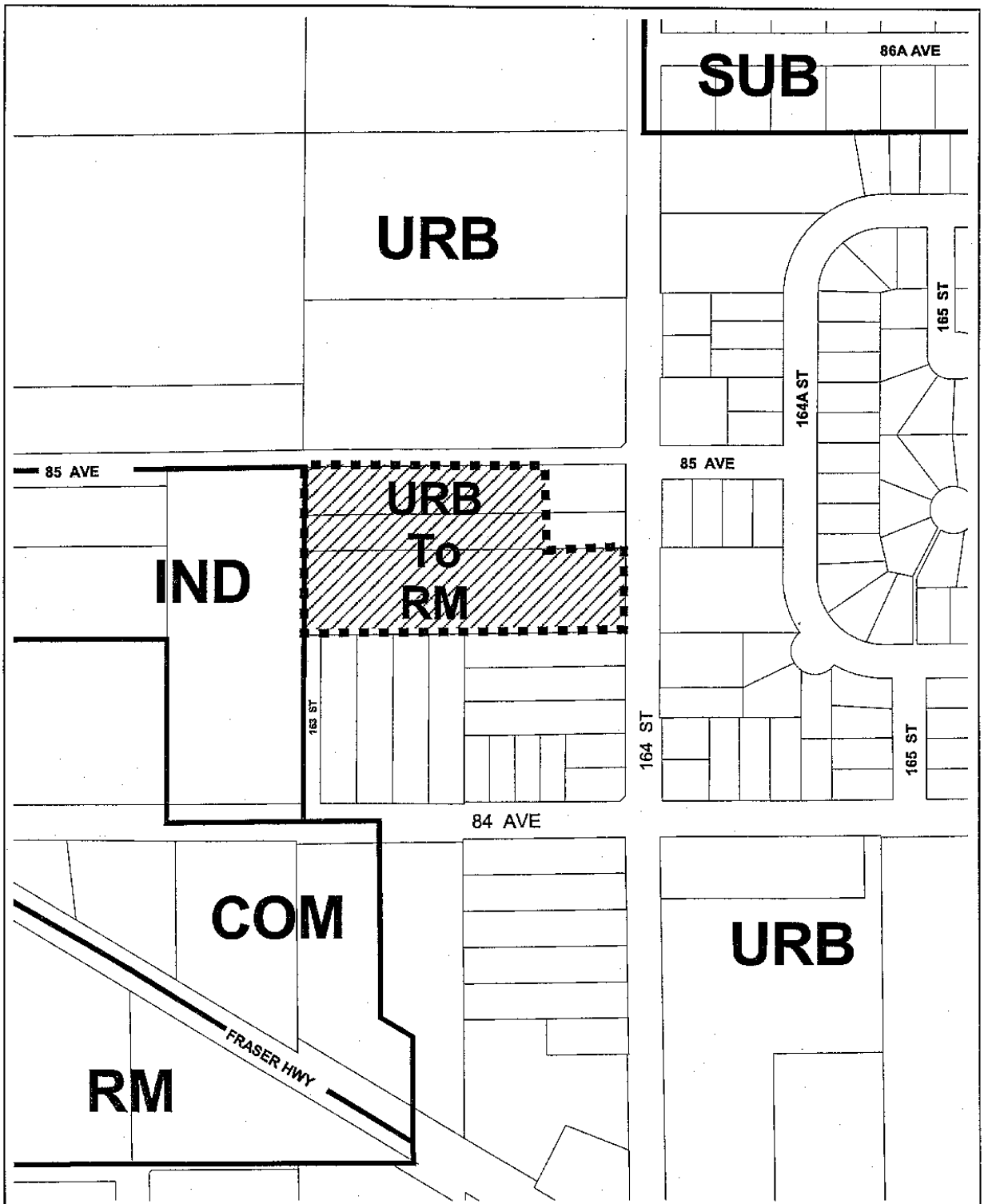

# OCP Amendment

RECOMMENDED OCP REDESIGNATION



Schedule A

SURVEY PLAN TO ACCOMPANY CITY OF SURREY BY-LAW NUMBER 13738 ON PART OF THE NORTH 1/2 OF LOT 14, PLAN 1654 and on PART OF THE SOUTH 1/2 OF LOT 14, PLAN 1654 and on PART OF PARCEL "A" (EXPLANATORY PLAN 13215) NORTH 1/2 OF LOT 14, PLAN 1654, all of SECTION 25, TOWNSHIP 2, N.W.D.

BOGS 9226.017

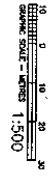

LMS303 PLAN NWP87674

85TH AVENUE



PARCEL "S2" PLAN 65854

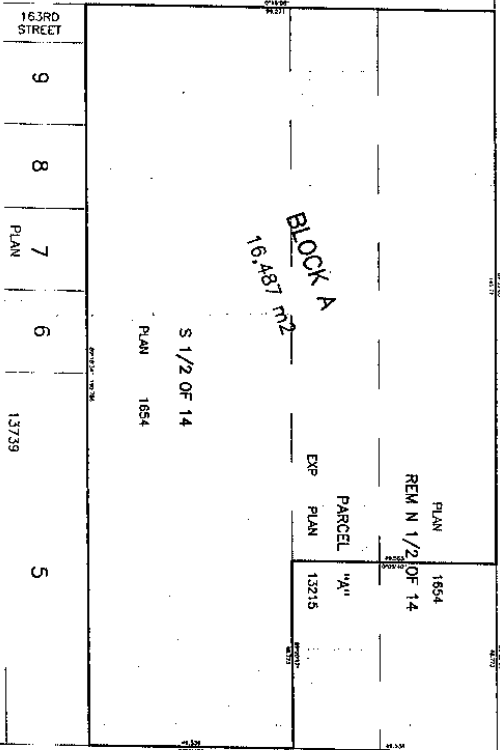

164TH STREET

REGISTERED OWNERS THIS DATE  
 29th SEPTEMBER 1989  
*P. K. Peterson*  
 6023

THIS PLAN LIES WITHIN THE GREATER VANCOUVER REGIONAL DISTRICT

CITY OF SURREY

MAJOR

CLERK

ERIC PETERSON  
 LAND SURVEYING LTD.  
 3848 ESSEX AVENUE  
 ABOTSFORD, B. C.  
 V2S 2M4  
 PH. 822-1677  
 FAX 822-1678