



PURCHASING SECTION
13450 – 104 Avenue, Surrey, BC V3T 1V8
Tel: 604-590-7274
E-mail: purchasing@surrey.ca

ADDENDUM No. 2

REQUEST FOR QUOTATION No.: 1220-040-2017-082

TITLE: TEMPORARY FLOW MONITORING SERVICES

ADDENDUM ISSUE DATE: JUNE 26, 2017

CLOSING DATE: PREFER TO RECEIVE QUOTATIONS ON OR
BEFORE JULY 4, 2017.

INFORMATION FOR CONTRACTORS

Contractors are advised that Addendum No. 2 to RFQ 1220-040-2017-082 is hereby issued by the City. This addendum shall form part of the Contract Documents and is to be read, interpreted and coordinated with all other parts. The following information is provided to answer questions raised by Contractors for the above named project, to the extent referenced and shall become a part thereof. No consideration will be allowed for extras due to the Contractor or any sub-contractor not being familiar with this addendum. This Addendum No. 2 contains one (1) page plus six (6) maps for seven (7) pages in total.

Additional sites added to the list (Schedule A, section 2.1.1):

No.	Station Name	Catchment Area	Facility ID	Node ID	Size, Material & Slope*
22	PK1.1	Port Kells 1.1	1000118783	1915109863	450 AC, 0.17%
23	PK2	Port Kells 2	1000118821	1889409837	450 AC, 0.15%
24	PK3	Port Kells 3	1000118803	1899109768	300 PVC, 0.29%

These sites will be subject to the same requirements mentioned within schedule A, and will be active during from October 1, 2017, to November 1, 2017.

Attached are six corresponding maps.

- END OF ADDENDUM -

All Addenda will become part of the RFQ Documents.



Port Kells 1.1 (PK1.1)

Scale: 1:1,000

The data provided is compiled from various sources and is NOT warranted as to its accuracy or sufficiency by the City of Surrey. This information is provided for information and convenience purposes only. Lot sizes, legal descriptions and encumbrances must be confirmed at the Land Title Office. Use and distribution of this map is subject to all copyright and disclaimer notices at cosmos.surrey.ca

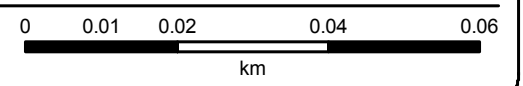

Map created on: 2017-06-26

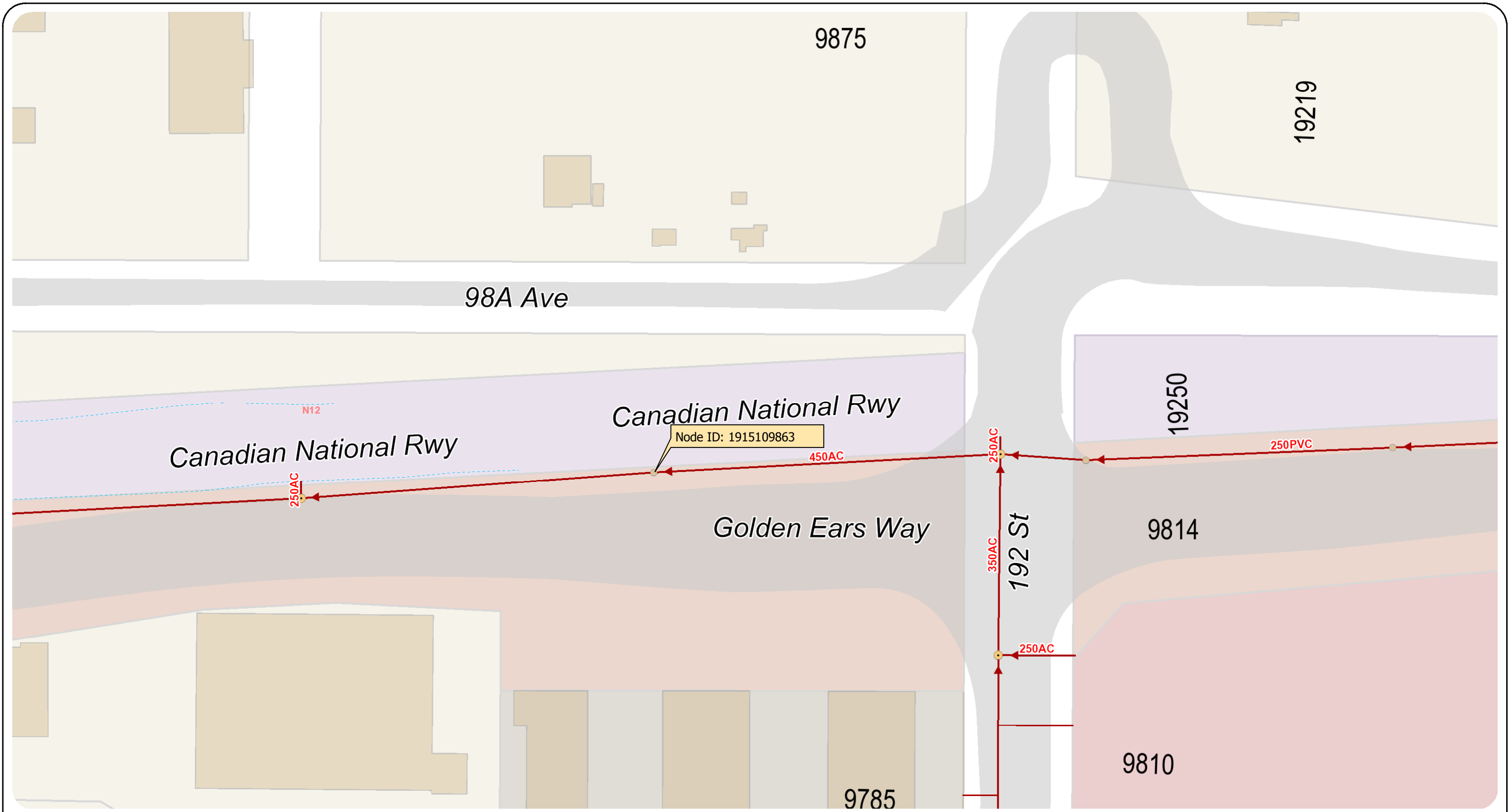

Port Kells 1.1 (PK1.1)

Scale: 1:1,000

The data provided is compiled from various sources and is NOT warranted as to its accuracy or sufficiency by the City of Surrey. This information is provided for information and convenience purposes only. Lot sizes, legal descriptions and encumbrances must be confirmed at the Land Title Office. Use and distribution of this map is subject to all copyright and disclaimer notices at cosmos.surrey.ca

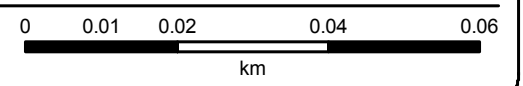

Map created on: 2017-06-26



Port Kells 2 (PK2)

Scale: 1:1,000

The data provided is compiled from various sources and is NOT warranted as to its accuracy or sufficiency by the City of Surrey. This information is provided for information and convenience purposes only. Lot sizes, legal descriptions and encumbrances must be confirmed at the Land Title Office. Use and distribution of this map is subject to all copyright and disclaimer notices at cosmos.surrey.ca

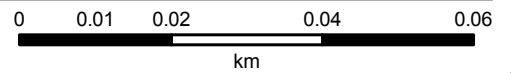

Map created on: 2017-06-26

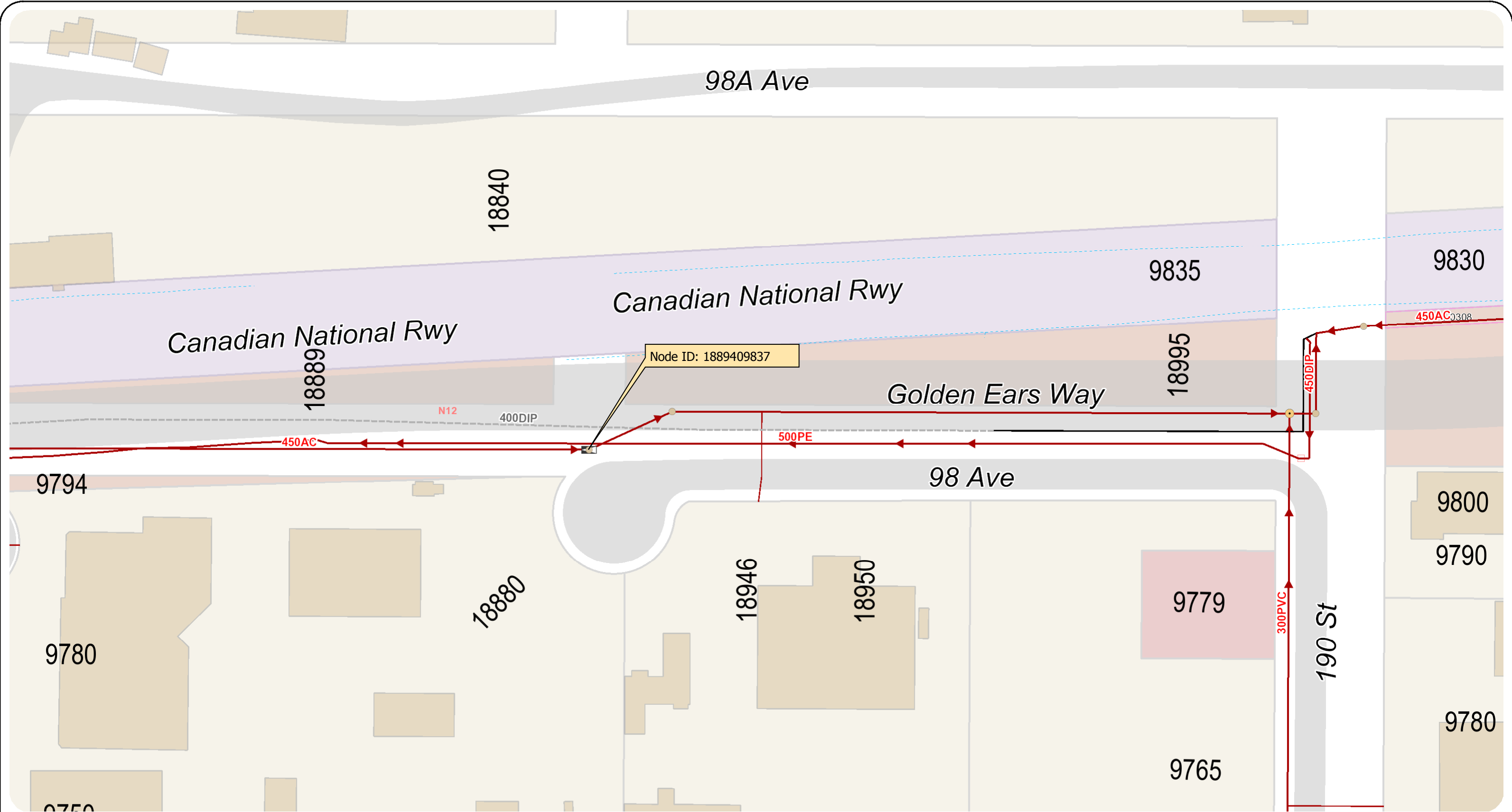

Port Kells 2 (PK2)

Scale: 1:1,000

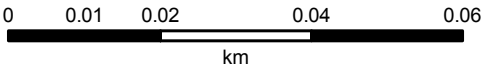

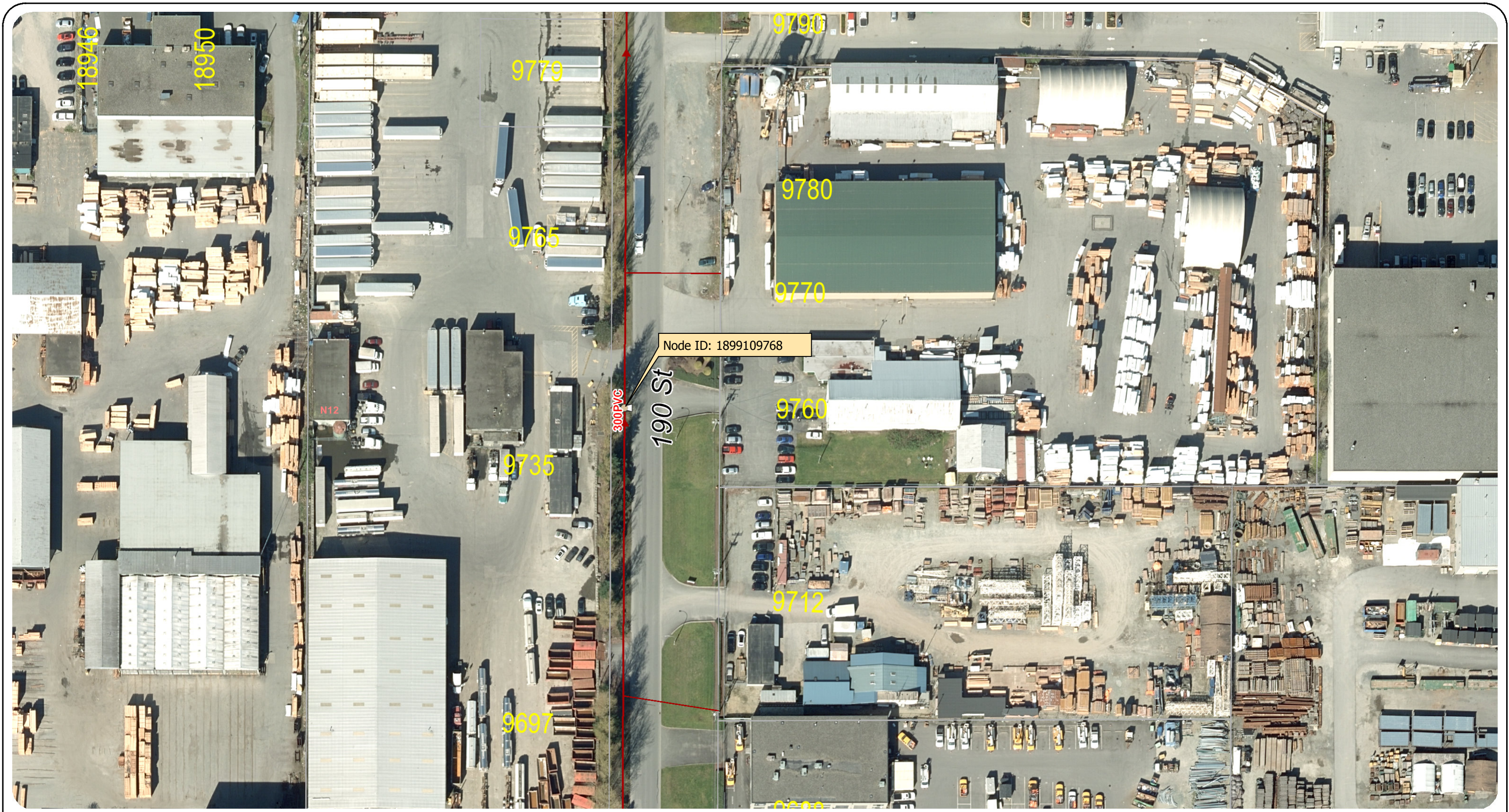

Port Kells 3 (PK3)

Scale: 1:1,000

The data provided is compiled from various sources and is NOT warranted as to its accuracy or sufficiency by the City of Surrey. This information is provided for information and convenience purposes only. Lot sizes, legal descriptions and encumbrances must be confirmed at the Land Title Office. Use and distribution of this map is subject to all copyright and disclaimer notices at cosmos.surrey.ca

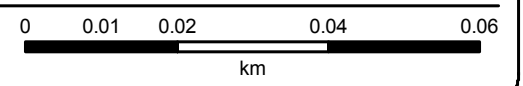

Map created on: 2017-06-26

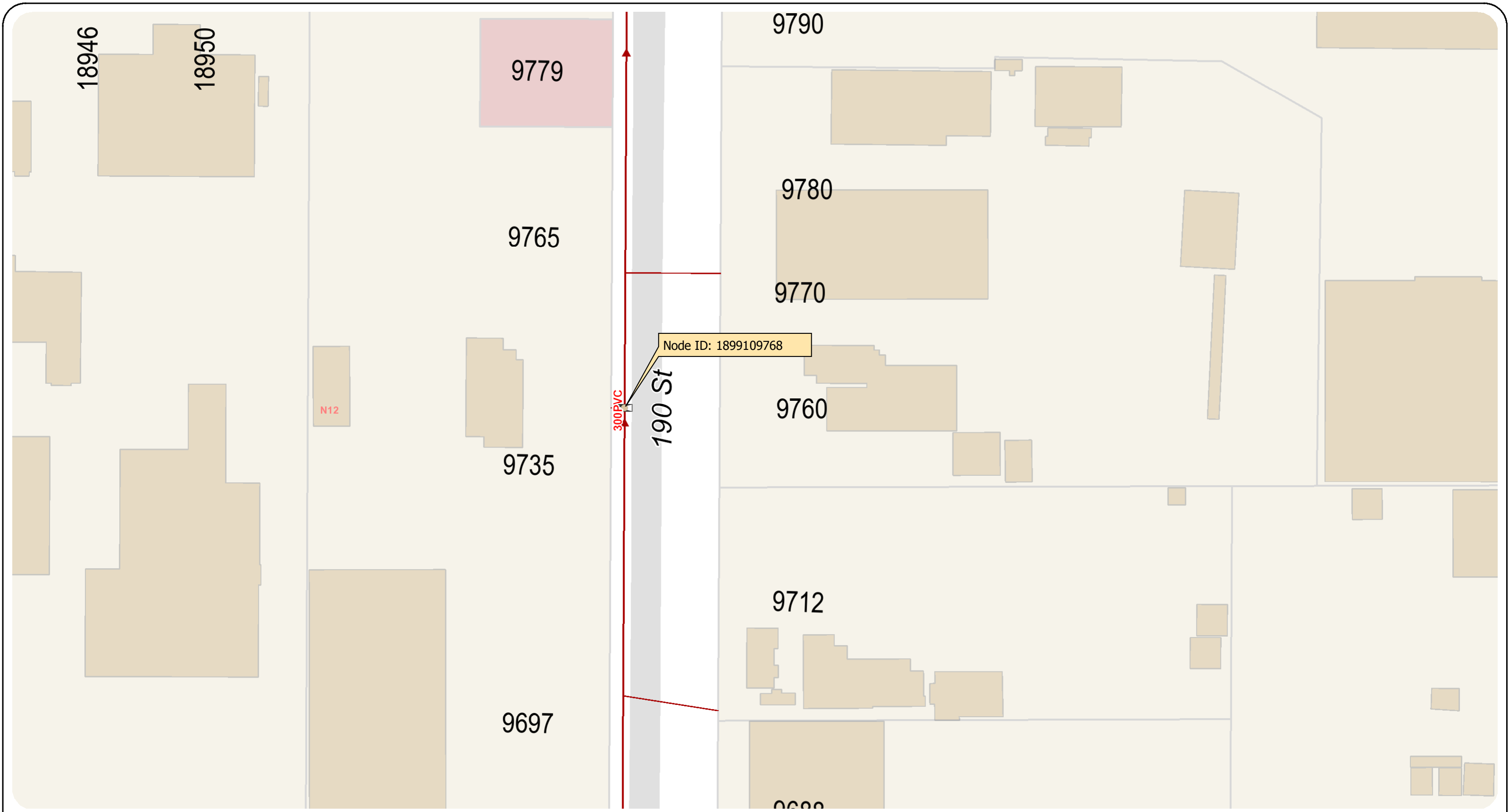

Port Kells 3 (PK3)

Scale: 1:1,000

The data provided is compiled from various sources and is NOT warranted as to its accuracy or sufficiency by the City of Surrey. This information is provided for information and convenience purposes only. Lot sizes, legal descriptions and encumbrances must be confirmed at the Land Title Office. Use and distribution of this map is subject to all copyright and disclaimer notices at cosmos.surrey.ca

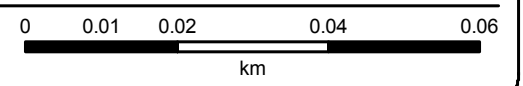

Map created on: 2017-06-26