

CITY OF SURREY

BY-LAW NO. 17104

A by-law to amend the provisions of "Surrey Official  
Community Plan By-law, 1996, No. 12900" as amended.

.....

The Council of the City of Surrey, in open meeting assembled, ENACTS AS FOLLOWS:

1. "Surrey Official Community Plan By-law, 1996, No. 12900," as amended, is hereby further amended as follows:

Temporary Commercial Use Permit Area No. 1 is hereby amended by deleting Location 1 in its entirety and inserting the following in its place:

"Location 1: *Temporary Parking for Peace Arch Hospital*

Parcel Identifier: 009-608-915

Lot 1 Section 14 Township 1 New Westminster District Plan 14639

1697 – 156 Street

Parcel Identifier: 012-463-302

Lot 2 Except: Part Dedicated Road on Plan LMP1046 Block 2 Section 14 Township 1 New Westminster District Plan 2015

15563 – 16 Avenue

Parcel Identifier: 010-273-476

Lot 1 Section 14 Township 1 New Westminster District Plan 21133

1627 – 156 Street

Parcel Identifier: 002-371-987

Lot 2 Except: Part Dedicated Road on Plan LMP1046 Section 14 Township 1 New Westminster District Plan 21133

15585 – 16 Avenue

Parcel Identifier: 009-265-279

Lot 3 Section 14 Township 1 New Westminster District Plan 23733

1637 – 156 Street

Parcel Identifier: 009-265-406

Lot 4 Section 14 Township 1 New Westminster District Plan 23733

1647 – 156 Street

Parcel Identifier: 012-463-485  
Lot 17 Except: South 33 Feet Block 2 Section 14 Township 1 New Westminster District Plan  
2015

15562 – 17 Avenue

Parcel Identifier: 004-706-994  
Lot 4 Section 14 Township 1 New Westminster District Plan 14639

1661 – 156 Street

Parcel Identifier: 008-582-505  
Lot 3 Section 14 Township 1 New Westminster District Plan 14639

1673 – 156 Street

Parcel Identifier: 009-966-994  
Lot 2 Section 14 Township 1 New Westminster District Plan 14639

1687 – 156 Street

Portion of 16A Avenue dedicated by Plan 14639 and 23733

2. This By-law shall be cited for all purposes as "Surrey Official Community Plan By-law, 1996, No. 12900, Text No. 98, Amendment By-law, 2009, No. 17104."

PASSED FIRST AND SECOND TIME on the 14th day of December, 2009.

PUBLIC HEARING HELD thereon on the 11th day of January, 2010.

PASSED THIRD READING ON THE 11th day of January, 2010.

RECONSIDERED AND FINALLY ADOPTED, signed by the Mayor and Clerk, and sealed with the Corporate Seal on the 25th day of January, 2010.

\_\_\_\_\_ MAYOR

\_\_\_\_\_ CLERK

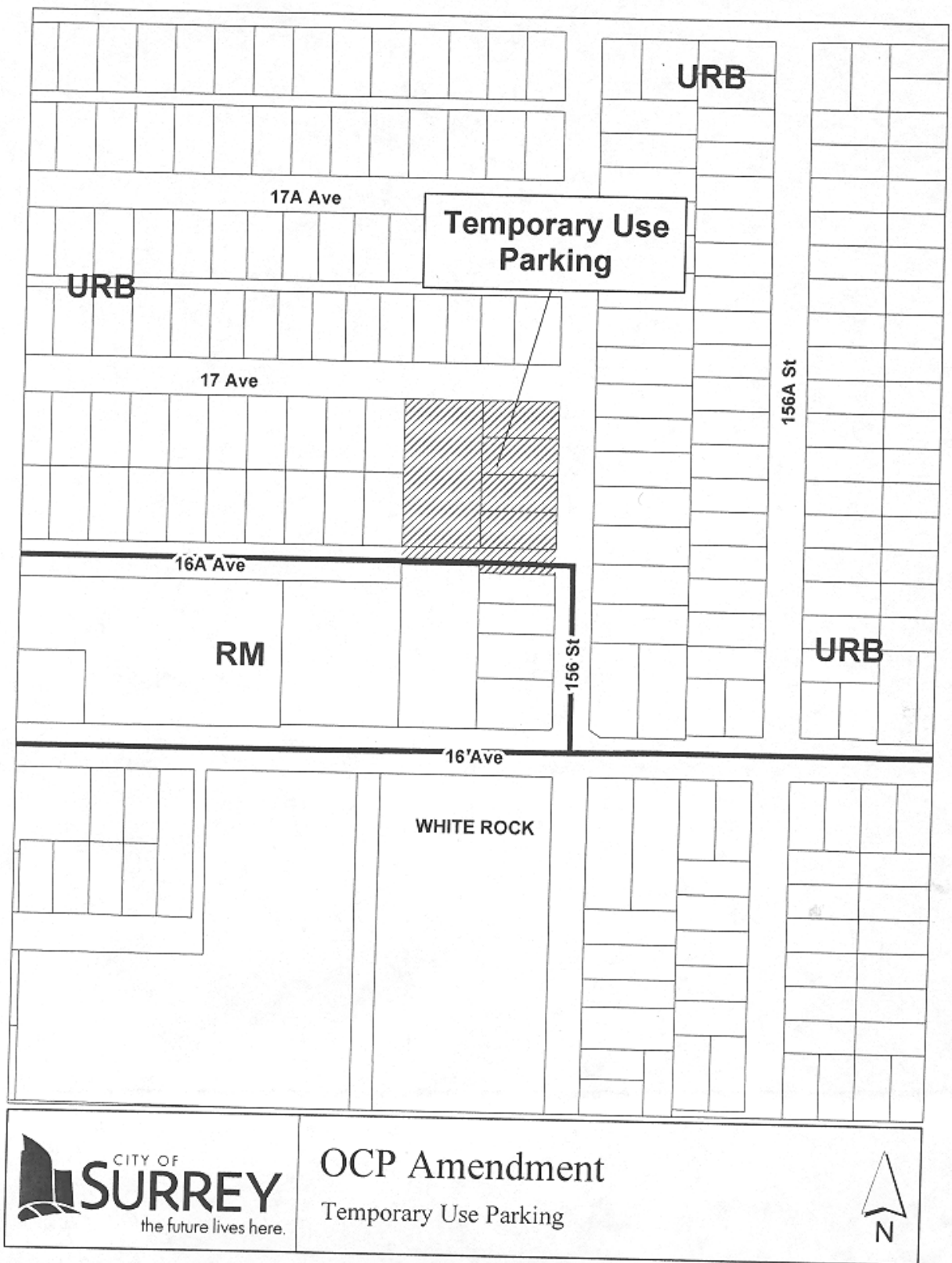

**SKETCH PLAN OF PORTIONS OF ROAD DEDICATED BY  
PLANS 14639 & 23733 OF THE SOUTH 33 FEET  
OF LOT 17, SECTION 14 TOWNSHIP 1 NWD.**

Schedule A

SCALE 1:500



All Distances are in Metres.

CITY OF SURREY

Grid Bearings are derived from  
PLAN LMP1046 AND LMP654

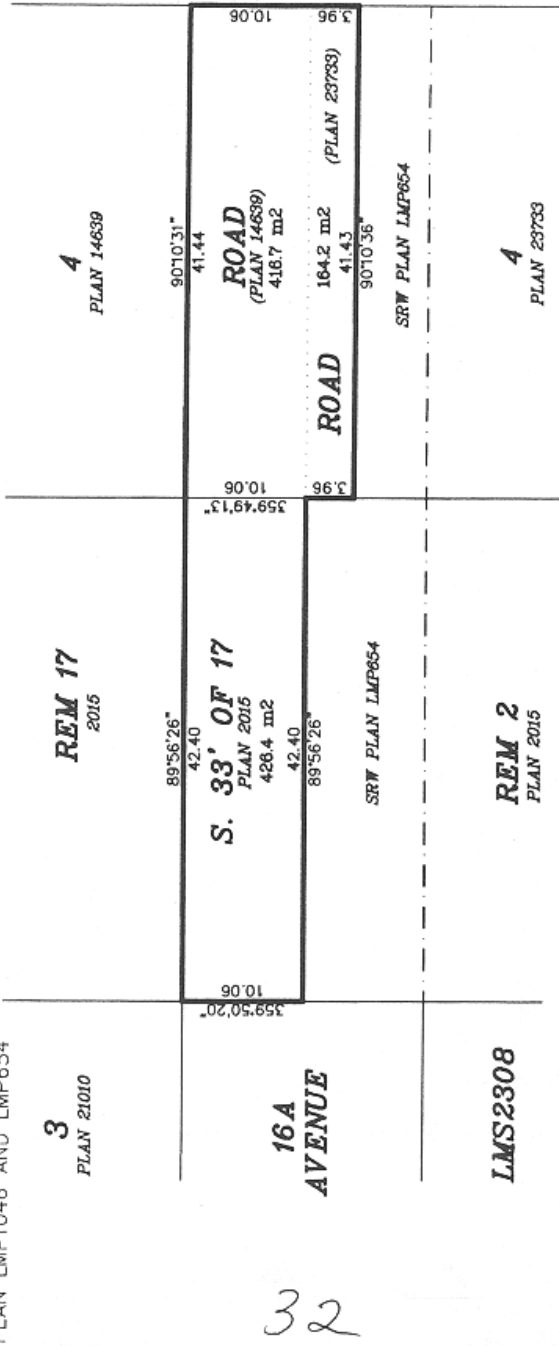

Underwater Land Surveying  
B.C. Land Surveyors  
#104-5830 176A Street  
Cloverdale B.C.

FILE: JS0891\_SK

*This Plan Lies Within The  
Greater Vancouver Regional District*

© Certified correct, completed on  
the 8th day of Dec., 2009.

B.C.L.S.