

CITY OF SURREY

BY-LAW NO. 13354

A by-law to amend Surrey Zoning By-law, 1993, No. 12000, as amended.
.....

The Council of the City of Surrey, in open meeting assembled, ENACTS AS FOLLOWS:

1. Surrey Zoning By-law, 1993, No. 12000, as amended, is hereby further amended, pursuant to the provisions of Section 903 of the Municipal Act R.S.B.C. 1996 Chapter 323, by changing the classification of the following parcels of land, presently shown upon the maps designated as the Zoning Maps and marked as Schedule "A" under Part 3 of the Surrey Zoning By-law, 1993, No. 12000, as amended, as follows:

FROM "SINGLE FAMILY RESIDENTIAL ZONE (RF)"
TO "TOURIST ACCOMMODATION ZONE (CTA)"

That portion of Parcel Identifier: 010-737-146, Parcel "A" (Explanatory Plan 12759) South Half Lot 8, Section 12, Township 1, New Westminster District, Plan 2817, as shown in heavy outline on Survey Plan attached hereto and forming part of this By-law as Schedule A, prepared by Allan Olsen, B.C.L.S., on the 5th day of February, 1997, and containing 438 square metres.

(Portion of 16323 - 8 Avenue)

2. This By-law shall be cited for all purposes as "Surrey Zoning By-law, 1993, No. 12000, Amendment By-law, 1998, No. 13354."

PASSED FIRST AND SECOND READING on the 24th day of February, 1998.

PUBLIC HEARING HELD thereon on the 23rd day of March, 1998.

PASSED THIRD READING on the 23rd day of March, 1998.

RECONSIDERED AND FINALLY ADOPTED, signed by the Mayor and Clerk, and sealed with the Corporate Seal on the 28th day of July, 1998.

_____ MAYOR

_____ CLERK

h:\by-laws\by-laws\clk13354.blw
gc 06/21/11 08:59 AM

SURVEY PLAN TO ACCOMPANY CITY OF SURREY BYLAW,
 NUMBER 13354 ON A PART OF PARCEL A (EX. PLAN 12759),
 SECTION 12; TOWNSHIP 1, NEW WESTMINSTER DISTRICT,
 PLAN 2817

SCALE-1:500

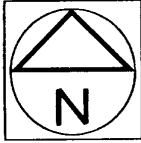

INTEGRATED SURVEY AREA NO.1 SURREY B.C.
 GRID BEARINGS ARE DERIVED FROM PLAN LMP1957
 THIS PLAN SHOWS GROUND LEVEL MEASURED
 DISTANCES. PRIOR TO COMPUTATION OF U.T. M.
 CO-ORDINATES MULTIPLY BY COMBINED FACTOR
 0.9995970

LEGEND

- IRON POST FOUND
- ha HECTARES

[Handwritten Signature]

CERTIFIED CORRECT

Dated this 5th day of FEB., 1997

THIS DOCUMENT IS NOT VALID UNLESS

©

This plan to be used for Municipal
 and/or Mortgage purposes only and
 is not to be used to define boundaries

OLSEN & ASSOCIATES
 BRITISH COLUMBIA
 LAND SURVEYORS
 204-15585 24th AVE.,
 SURREY, B.C.
 V4A 2J4

Phone : 531-4067
 Fax : 531-5811

REM.
 S. 1/2
 of 8

PLAN 2817

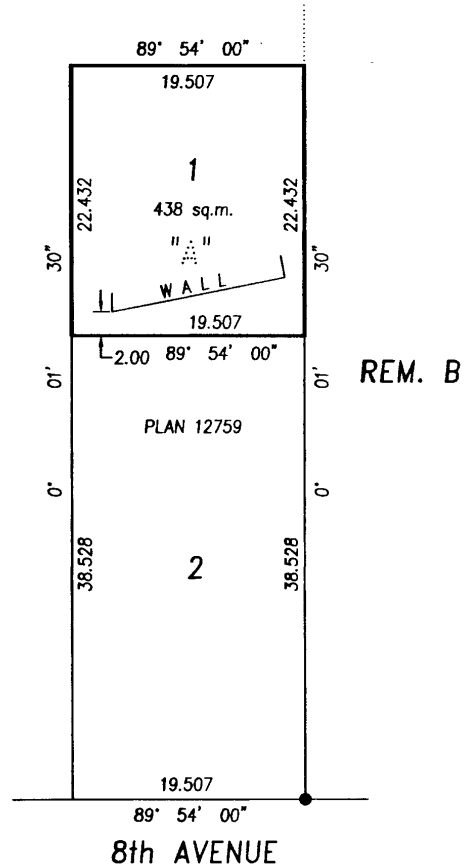

Our File - 14601SK1