

CITY OF SURREY

BY-LAW NO. 14372

A by-law to amend the provisions of "Surrey Official  
Community Plan By-law, 1996, No. 12900," as amended.  
.....

The Council of the City of Surrey, in open meeting assembled, ENACTS AS FOLLOWS:

1. That portion of the map designated as Schedule A. Land Use Designation Map, Division A of "Surrey Official Community Plan By-law, 1996, No. 12900," as amended as shown outlined black on the plan attached hereto and designated as "Amendment to Schedule A, Land Use Designation Map" is hereby amended as follows:

FROM: URBAN (URB) TO MULTIPLE RESIDENTIAL (RM)

All or Portions of land shown in heavy outline on a Survey Plan attached hereto and forming part of this By-law, certified correct by Ray Mallory, B.C.L.S. on the 10<sup>th</sup> day of March, 2001, containing 6,257.9 square metres, called Block A and more particularly described as follows:

Portion of Parcel Identifier: 004-807-278 Parcel "B"  
(G62560E) Lot 24 Section 25 Township 2 New  
Westminster District Plan 2425;

(Portion of 16354 - 82 Avenue)

Portion of Parcel Identifier: 010-105-310 Lot 3 Section 25  
Township 2 New Westminster District Plan 15360; and

(Portion of 8159 - 164 Street)

Parcel Identifier: 003-891-747 Lot "A" Section 25  
Township 2 New Westminster District Plan 15360.

(8147 - 164 Street)

2. This By-law shall be cited for all purposes as "Surrey Official Community Plan By-law, 1996, No. 12900, No. 42 Amendment By-law, 2001, No. 14372."

PASSED FIRST AND SECOND READING on the 9th day of April, 2001.

PUBLIC HEARING HELD thereon on the 23rd day of April, 2001.

PASSED THIRD READING on the 23rd day of April, 2001.

RECONSIDERED AND FINALLY ADOPTED, signed by the Mayor and Clerk, and sealed with the Corporate Seal on the 13th day of May, 2002.

\_\_\_\_\_MAYOR

\_\_\_\_\_CLERK

h:\by-laws\adopted\2002\clk14372.blw.doc  
LN1 6/20/11 2:36 PM

SURVEY PLAN TO ACCOMPANY SURREY  
 ZONING BYLAW # 14378  
 FOR LOT A PLAN 15360, PARCEL B (S62560E)  
 LOT 24 PLAN 2425, AND LOT 3 PLAN 15360,  
 ALL OF SECTION 25, TOWNSHIP 2, N.W.D.

NOTE:

SITE DIMENSIONS ARE PRELIMINARY  
 DERIVED FROM FIELD SURVEY  
 AND MAY VARY SLIGHTLY AT  
 TIME OF FINAL LOT POSTING.

SCALE 1 : 500

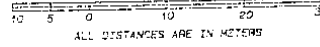

CIVIC ADDRESS  
 8147 164 TH STREET,  
 SURREY, B.C.

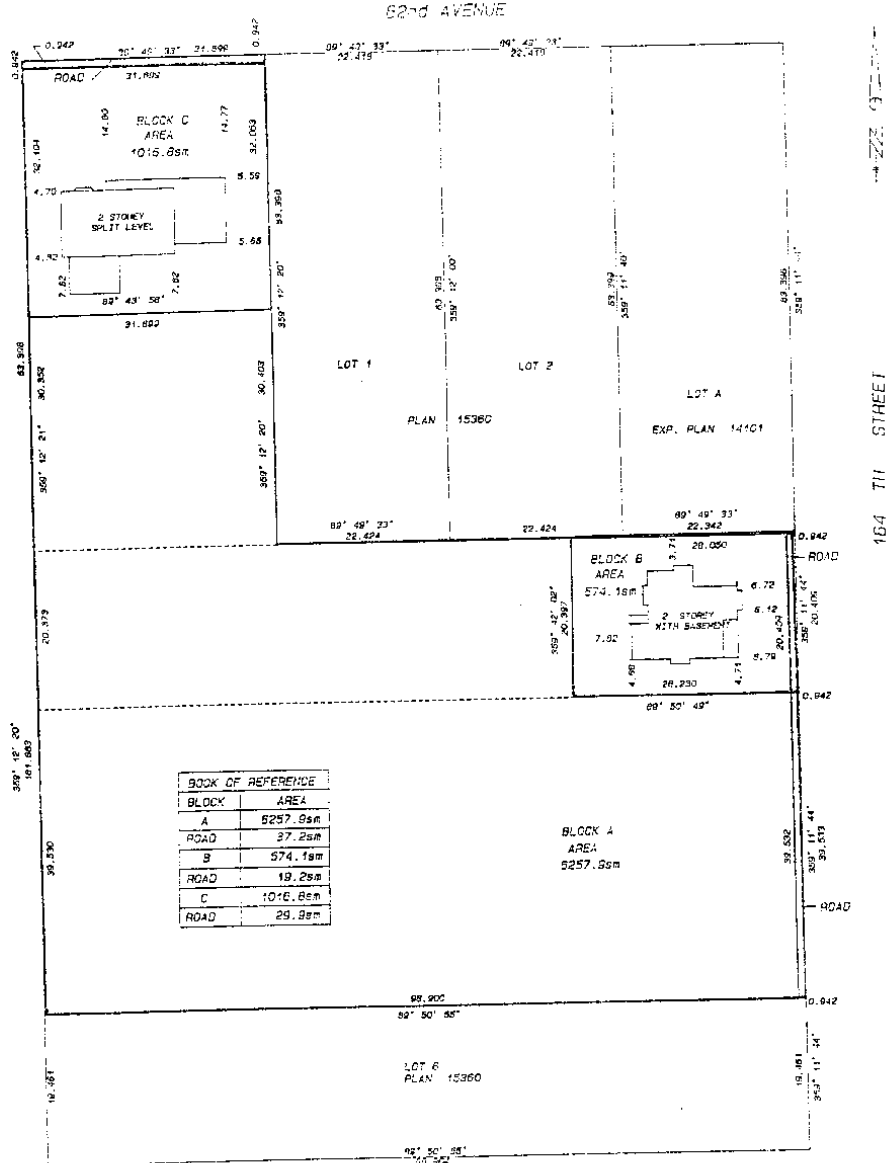

CERTIFIED CORRECT ACCORDING TO  
 LAND TITLE OFFICE RECORDS

*Ralph Malloy*  
 1915 100TH ST. SURREY, B.C.

MALLOPY  
 SURVEY  
 SERVICES  
 13622 34th AVENUE  
 SURREY, B.C. V4B-2A9  
 PHONE 575-8555  
 FILE 00-09-907  
 DWG. 03

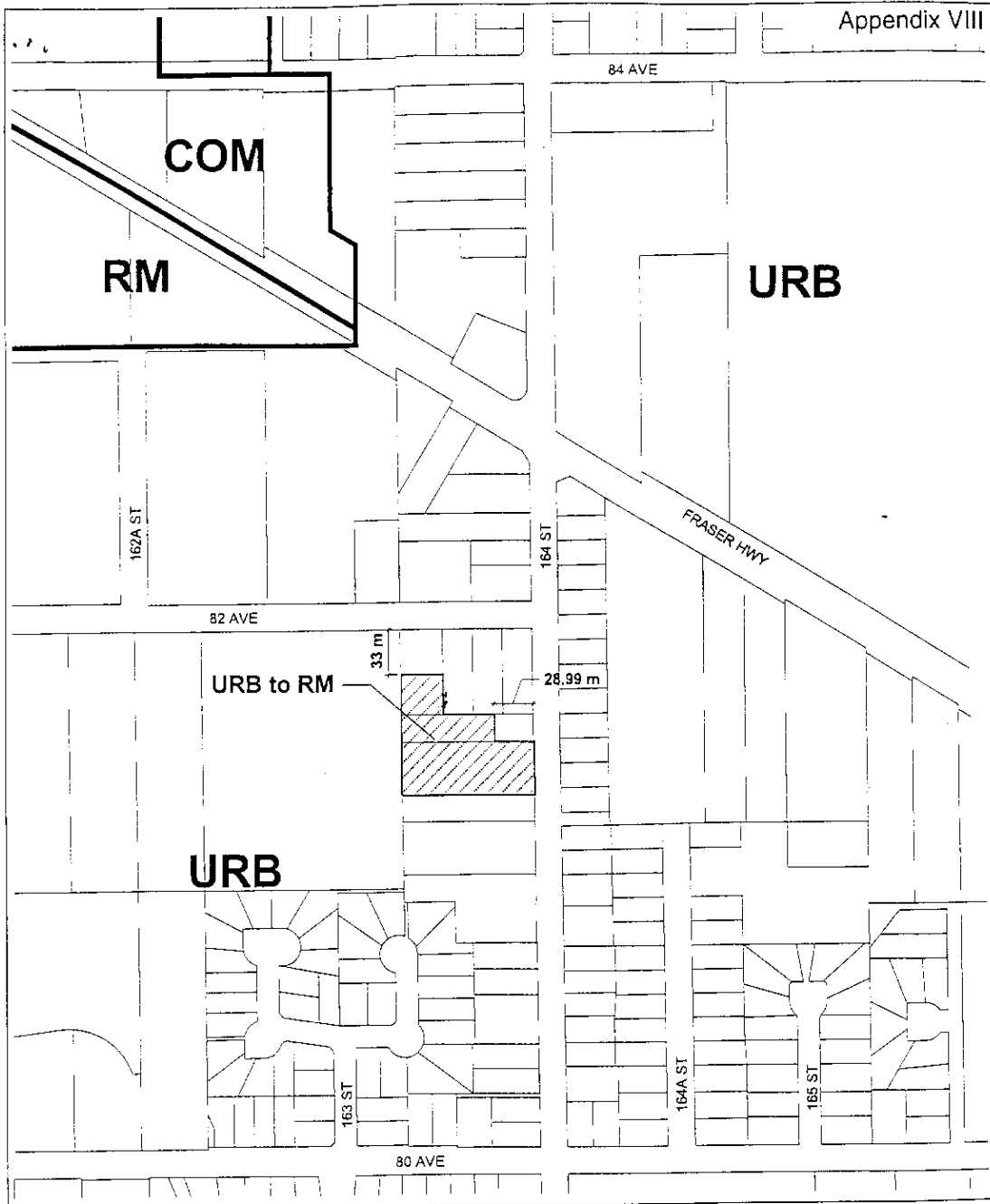

# OCP Amendment

Amendment to Schedule A, Land Use Designation Map

