

CITY OF SURREY

BY-LAW NO. 16802

A by-law to amend Surrey Zoning By-law, 1993, No. 12000, as amended
.....

THE CITY COUNCIL of the City of Surrey, in open meeting assembled, ENACTS AS FOLLOWS:

1. Surrey Zoning By-law, 1993, No. 12000, as amended, is hereby further amended, pursuant to the provisions of Section 903 of the Local Government Act, R.S.B.C. 1996 c. 323, as amended by changing the classification of the following parcels of land, presently shown upon the maps designated as the Zoning Maps and marked as Schedule "A" of Surrey Zoning By-law, 1993, No. 12000, as amended as follows:

FROM: HALF-ACRE RESIDENTIAL ZONE (RH)

TO: COMPREHENSIVE DEVELOPMENT ZONE (CD)

Parcel Identifier: 001-892-657
Lot 47 Section 22 Township 2 New Westminster District Plan 61937

7640 - 148 Street

(hereinafter referred to as the "*Lands*")

2. The following regulations shall apply to the *Lands*:

A. Intent

This Comprehensive Development Zone is intended to accommodate and regulate the development of *single family dwellings* on Transitional Suburban and Urban *lots*.

The *Lands* are divided into Block A and Block B as shown on the Survey Plan attached hereto and forming part of this By-law as Schedule A, certified correct by Eugene Wong, B.C.L.S. on the 19th day of September, 2008.

B. Permitted Uses

Blocks A and B

The *Lands* and *structures* shall be used for the following uses only, or for a combination of such uses:

1. One *single family dwelling*.

2. *Accessory uses* including the following:
 - (a) *Bed and breakfast* use in accordance with Section B.2, Part 4 General Provisions, of Surrey Zoning By-law, 1993, No. 12000 as amended; and
 - (b) The keeping of *boarders* or *lodgers* in accordance with Section B.2, Part 4 General Provisions, of Surrey Zoning By-law, 1993, No. 12000 as amended.

C. Lot Area

Blocks A and B

Not applicable to this Zone.

D. Density

Blocks A and B

1. The maximum *density* shall be 1 *dwelling unit* per acre and the dimensions of the *lots* created in a subdivision shall be in accordance with Section K.1 of this Zone. The maximum *density* shall be increased to 6 *dwelling units* per acre and Section K.2 of this Zone shall apply if amenities are provided in accordance with Schedule G of Surrey Zoning By-law, 1993, No. 12000 as amended.
2. (a) For *building* construction within a *lot*:
 - i. The maximum allowable floor area shall be 330 square metres [3,550 sq.ft.]; and
 - ii. The maximum permitted floor area of a second storey for a *principal building* shall not exceed 80% of the floor area of the first storey including attached garage, but not including any portion of the *structure* located within 7.5 metres [25 ft.] of the *front lot line*. The reduced floor area of the second storey shall be accomplished by an offset at the second storey level from the wall at the first storey from either the front or side walls at the first storey level or a combination thereof.
- (b) For the purpose of this Section and notwithstanding the definition of *floor area ratio* in Part 1 Definitions of Surrey Zoning By-law, 1993, No. 12000 as amended, all covered areas used for parking shall be included in maximum allowable floor area unless the covered parking is located within the *basement*; and

E. Lot Coverage

Blocks A and B

The *lot coverage* shall not exceed 40%.

F. Yards and Setbacks

Blocks A and B

Buildings and structures shall be sited in accordance with the following minimum *setbacks*:

	<i>Setback</i>	<i>Front Yard</i>	<i>Rear Yard</i>	<i>Side Yard</i>
<i>Use</i>				
<i>Principal Building</i>		7.5 m. [25 ft.]	7.5 m. [25 ft.]	1.8 m. [6 ft.]
<i>Accessory Buildings and Structures Greater Than 10 square metres [105 sq.ft.] in Size</i>		18.0 m. [60 ft.]	1.8 m [6 ft.]	1.0 m [3 ft.]
<i>Other Accessory Buildings and Structures</i>		18.0 m [60 ft.]	0.0 m	0.0 m.

G. Height of Buildings

Blocks A and B

Measurements to be determined as per Part 1 Definitions of Surrey Zoning By-law, 1993, No. 12000, as amended.

- Principal buildings:*
 - The *building height* shall not exceed 9 metres [30 feet]; and
 - The *building height* of a *principal building* with a roof slope of less than 1:4 shall not exceed 7.3 metres [24 ft.].
- Accessory buildings and structures:* The *building height* shall not exceed 4 metres [13 ft.] except that where the roof slope and construction materials of an *accessory building* are the same as that of the *principal building*, the *building height* of the *accessory building* may be increased to 5 metres [16.5 ft.]

H. Off-Street Parking

Blocks A and B

1. Resident and visitor parking spaces shall be provided as stated in Table C.6 of Part 5 Off-Street Parking and Loading/Unloading of Surrey Zoning By-law, 1993, No. 12000 as amended.
2. Outside parking or storage of *campers*, boats and *vehicles* including cars, trucks and *house trailers* ancillary to a residential use shall be limited as follows:
 - (a) A maximum of 2 cars or trucks;
 - (b) *House trailer, camper* or boat, provided that the combined total shall not exceed 1; and
 - (c) The total amount permitted under (a) and (b) shall not exceed 3.
3. *Vehicle* parking may be permitted in either the *front yard* or *side yard* subject to the following:
 - (a) No off-street *parking space* shall be permitted within the required *front yard* or *side yard setback* except on a *driveway*. *Driveways* may be constructed off either the *frontage* or *flanking street*;
 - (b) *Parking spaces* shall be located only on a *driveway* leading to a garage, carport or parking pad, in a garage, in a carport, or on a parking pad; and
 - (c) The total area surfaced or paved for a *driveway* shall be as follows:
 - i. Every *lot* may have one *driveway* with a uniform width of 6 metres [20 ft.] extending from the *lot line* to the garage, carport, or parking pad on the *lot*;
 - ii. The *driveway* width may be expanded provided that the total area of the *driveway* within the *front yard* or required *side yard* does not exceed 33% of the total area of the *front yard* or required *side yard* within which the *driveway* is located;
 - iii. Notwithstanding 3.(c) (ii) additional *driveway* width may also be allowed to provide access to additional *parking spaces* in a garage, carport or parking pad, where the garage, carport or parking pad has more than 2 side by side *parking spaces*, provided that such width is no more than 3 metres [10 ft.] times the number of adjacent side by side *parking spaces* measured at the required *front yard set back* and is uniformly tapered over the required *front yard* to a width of 6 m [20 ft.] at the *front lot line*; and

- (d) The number of *vehicles* parked in a *driveway* within the *front yard* or *side yard* shall not exceed two.
4. No outside parking or storage of a *house trailer* or boat is permitted within the *front yard setback*, or within the required *side yards* adjacent the *dwelling unit*, or within 1 metre [3 ft.] of the *side lot line*, except as follows:
- (a) On *lots* which have no vehicular access to the *rear yard* or where access is not feasible through modification of *landscaping* or fencing or both, either 1 *house trailer* or 1 boat may be parked in the front *driveway* or to the side of the front *driveway* or in the *side yard*, but no closer than 1 metre [3 ft.] to a *side lot line* nor within 1 metre [3 ft.] of the *front lot line* subject to the residential parking requirements stated in Table C.6 of Part 5 Off-Street Parking and Loading/Unloading of Surrey Zoning By-law, 1993, No. 12000 as amended; and
 - (b) Adequate screening, as described in Section I.2 of this Zone is provided.

I. Landscaping

- 1. All developed portions of the *lot* not covered by *buildings, structures* or paved areas shall be landscaped including the retention of mature trees. This *landscaping* shall be maintained.
- 2. The parking or storage of *house trailers* or boats shall be adequately screened by compact evergreen trees or shrubs at least 1.8 metres [6 ft.] in height and located between the said *house trailer* or boat and any point on the *lot line* within 7.5 metres [25 ft.] of the said *house trailer* or boat, in order to obscure the view from the abutting *lot* or street, except:
 - (a) Where the *driveway* or the parking area is used for parking or storage of a *house trailer* or boat, the landscape screen is not required within the said *driveway*; and
 - (b) In the case of *rear yards*, this screening requirement may be provided by a 1.8 metre [6 ft.] high solid fence.

J. Special Regulations

Not applicable to this Zone.

K. Subdivision

Lots created through subdivision in this Zone shall conform to the following minimum standards:

<i>Lot Size</i>	<i>Lot Width</i>	<i>Lot Depth</i>
-----------------	------------------	------------------

Block A	720 sq. m. [.18 acre]	17 metres [58 ft.]	40 metres [135 ft.]
Block B	1,200 sq. m. [.30 acre]	30.0 metres [98 ft.]	4.0 metres [135 ft.]

Dimensions shall be measured in accordance with Section E.21, Part 4 General Provisions, of the Surrey Zoning By-law, 1993, No. 12000 as amended.

L. Other Regulations

In addition to all statutes, by-laws, orders, regulations or agreements, the following are applicable, however, in the event that there is a conflict with the provisions in this Comprehensive Development Zone and other provisions in Surrey Zoning By-law, 1993, No. 12000, as amended, the provisions in this Comprehensive Development Zone shall take precedence:

1. Definitions are as set out in Part 1 Definitions, of Surrey Zoning By-law, 1993, No. 12000, as amended.
 2. Prior to any use, the *Lands* must be serviced as set out in Part 2 Uses Limited, of Surrey Zoning By-law, 1993, No. 12000, as amended and in accordance with the servicing requirements for the RF Zone as set forth in the Surrey Subdivision and Development By-law, 1986, No. 8830, as amended.
 3. General provisions are as set out in Part 4 General Provisions, of Surrey Zoning By-law, 1993, No. 12000, as amended.
 4. Additional off-street parking requirements are as set out in Part 5 Off-Street Parking, of Surrey Zoning By-law, 1993, No. 12000, as amended.
 5. *Sign* regulations are as set out in Surrey Sign By-law, 1999, No. 13656, as amended.
 6. Special *building setbacks* are as set out in Part 7 Special Building Setbacks, of Surrey Zoning By-law, 1993, No. 12000, as amended.
 7. *Building* permits shall be subject to the Surrey Building By-law, 1987, No. 9011, as amended.
 8. Subdivisions shall be subject to the applicable Surrey Development Cost Charge By-law, 2008, No. 16494, as may be amended or replaced from time to time, and the development cost charges shall be based on the RF Zone.
 10. Surrey Tree Protection By-law, 2006, No. 16100, as amended.
3. This By-law shall be cited for all purposes as "Surrey Zoning By-law, 1993, No. 12000, Amendment By-law, 2008, No. 16802."

READ A FIRST AND SECOND TIME on the 20th day of October, 2008.

PUBLIC HEARING HELD thereon on the 3rd day of November, 2008.

READ A THIRD TIME ON THE 3rd day of November, 2008.

RECONSIDERED AND FINALLY ADOPTED, signed by the Mayor and Clerk, and sealed with the Corporate Seal on the 29th day of June, 2009.

_____ MAYOR

_____ CLERK

h:\by-laws\adopted bylaws\2009\16802.doc
R 7/31/09 11:42 AM

SCHEDULE A

**SURVEY PLAN TO ACCOMPANY CITY OF SURREY
REZONING BYLAW No: 16802 OVER
LOT 47 SECTION 22 TOWNSHIP 2
NEW WESTMINSTER DISTRICT
PLAN 61937**

FOR THE PURPOSE OF REZONING
B.C.G.S 92G.016

BOOK OF REFERENCE

ZONE	LEGAL DESCRIPTION	AREAS
BLOCK A	PART LOT 47 SECTION 22 TOWNSHIP 2 PLAN 61937	727.4 Sq.m.
BLOCK B	PART LOT 47 SECTION 22 TOWNSHIP 2 PLAN 61937	1237.5 Sq.m.

LEGEND

SCALE 1:250



ALL DISTANCES ARE IN METRES
Sq.m. INDICATES SQUARE METRES



148th STREET

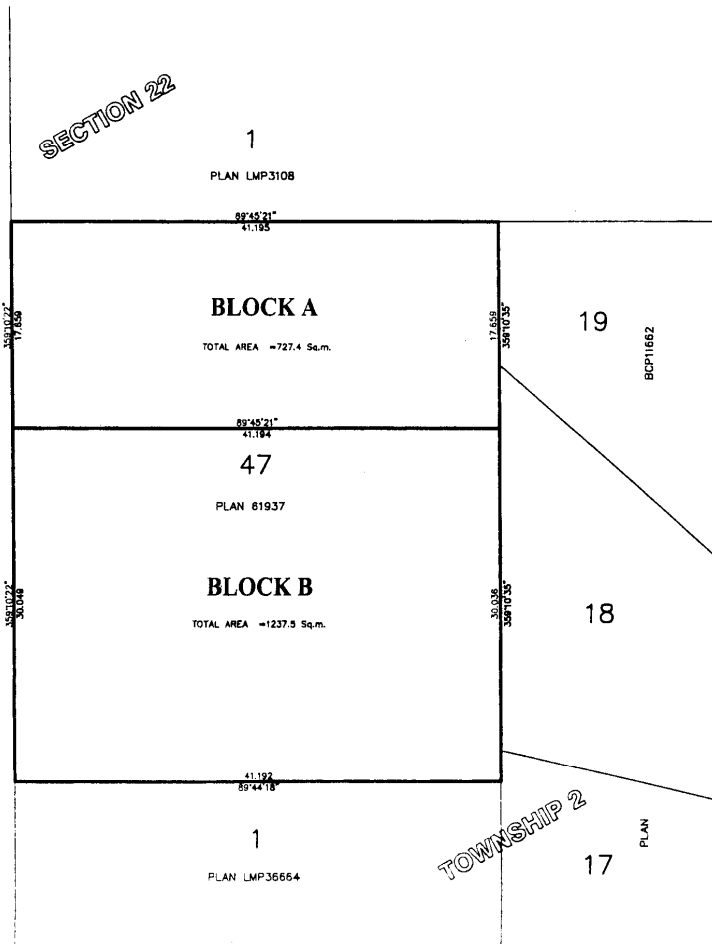

**H.Y. AND ASSOCIATES
LAND SURVEYING LTD.**
210, 9128 - 152nd STREET
SURREY, B.C.
V3R 4E7
(PH) 583-1616
(FX) 583-1737
Job: 022679LS
File: 022679_ZONE.DWG

THIS PLAN LIES WITHIN THE
GREATER VANCOUVER REGIONAL DISTRICT
CITY OF SURREY

CERTIFIED CORRECT ACCORDING TO FIELD SURVEY
DATED THIS 19th DAY OF SEPTEMBER 2008.

EUGENE O. WONG
B.C.L.S. 718