

CITY OF SURREY

BY-LAW NO. 17654

A by-law to amend Surrey Zoning By-law, 1993, No. 12000, as amended  
.....

THE CITY COUNCIL of the City of Surrey, in open meeting assembled, ENACTS AS FOLLOWS:

1. Surrey Zoning By-law, 1993, No. 12000, as amended, is hereby further amended, pursuant to the provisions of Section 903 of the Local Government Act, R.S.B.C. 1996 c. 323, as amended by changing the classification of the following parcels of land, presently shown upon the maps designated as the Zoning Maps and marked as Schedule "A" of Surrey Zoning By-law, 1993, No. 12000, as amended as follows:

FROM: ONE-ACRE RESIDENTIAL ZONE (RA) AND SINGLE FAMILY  
RESIDENTIAL ZONE (RF)

TO: COMPREHENSIVE DEVELOPMENT ZONE (CD)

---

Portion of Parcel Identifier: 011-363-118  
Lot 3 Section 17 Township 1 New Westminster District Plan 8808

Portion of 13557 - 16 Avenue

As shown on the Survey Plan attached hereto and forming part of this By-law as Schedule A, certified correct by Larry Achtemichuk, B.C.L.S. on the 11th day of April, 2012, containing 7,544 square metres, called Block A.

(hereinafter referred to as the "*Lands*")

2. The following regulations shall apply to the *Lands*:

**A. Intent**

This Comprehensive Development Zone is intended for *single family dwellings* on small *suburban lots*.

**B. Permitted Uses**

The *Lands* and *structures* shall be used for the following uses only, or for a combination of such uses:

1. One *single family dwelling* which may contain 1 *secondary suite*.

2. *Accessory uses* including the following:
  - (a) *Bed and breakfast* use in accordance with Section B.2, Part 4 General Provisions of Surrey Zoning By-law, 1993, No. 12000, as amended; and
  - (b) The keeping of *boarders* or *lodgers* in accordance with Section B.2, Part 4 General Provisions of Surrey Zoning By-law, 1993, No. 12000, as amended.

**C. Lot Area**

Not applicable to this Zone.

**D. Density**

1. The *unit density* shall not exceed 5 *dwelling units* per hectare [2 u.p.a].
2.
  - (a) For the purpose of this Section and notwithstanding the definition of *floor area ratio* in Part 1 Definitions of Surrey Zoning By-law, 1993, No. 12000, as amended, all covered areas used for parking shall be included in the calculation of *floor area ratio* unless the covered parking is located within the basement; and
  - (b) For building construction within a *lot* the *floor area ratio* shall not exceed 0.32, provided that, of the resulting allowable floor area, 45 square metres [480 sq.ft.] shall be reserved for use only as a garage or carport and 10 square metres [105 sq.ft.] shall be reserved for use only as *accessory buildings* and *structures*.

**E. Lot Coverage**

The *lot coverage* shall not exceed 25%.

## F. Yards and Setbacks

*Buildings and structures* shall be sited in accordance with the following minimum setbacks:

<b>Use</b>	<b>Setback</b>	<b>Front Yard</b>	<b>Rear Yard</b>	<b>Side Yard</b>	<b>Side Yard on Flanking Street</b>
<i>Principal Building</i>		6.0 m. [20 ft.]	7.5 m. [25 ft.]	3.0 m. [10 ft.]	7.5 m. [25 ft.]
<i>Accessory Buildings and Structures Greater Than 10 square metres [105 sq.ft.] in Size</i>		18.0 m. [60 ft.]	1.8 m. [6 ft.]	1.0 m. [3 ft.]	7.5 m. [25 ft.]
<i>Other Accessory Buildings and Structures</i>		18.0 m. [60 ft.]	0.0 m. [0 ft.]	0.0 m. [0 ft.]	7.5 m. [25 ft.]

Measurements to be determined as per Part 1 Definitions of Surrey Zoning By-law, 1993, No. 12000, as amended.

## G. Height of Buildings

Measurements to be determined as per Part 1 Definitions of Surrey Zoning By-law, 1993, No. 12000, as amended.

1. *Principal buildings:* The *building height* shall not exceed 9 metres [30 ft.].
2. *Accessory buildings and structures:* The *building height* shall not exceed 4 metres [13 feet] except where the roof slope and construction materials of an *accessory building* are the same as that of the *principal building*, the *building height* of the *accessory building* may be increased to 5 metres [16.5 ft.].

## H. Off-Street Parking

1. Resident and visitor *parking spaces* shall be provided as stated in Table C.6 of Part 5 Off-Street Parking and Loading/Unloading of Surrey Zoning By-law, 1993, No. 12000, as amended.
2. Outside parking or storage of *campers*, boats and *vehicles* including cars, trucks and *house trailers* ancillary to the residential use, shall be limited to:
  - (a) A maximum of 2 cars or trucks;
  - (b) *House trailer, camper* or boat provided that the combined total shall not exceed 1; and

- (c) The total amount permitted under (a) and (b) shall not exceed 3.
- 3. No outside parking or storage of a *house trailer* or boat is permitted within the *front yard setback*, or within the required *side yards* adjacent the *principal building*, or within 1 metre [3 ft.] of the *side lot line*, except as follows:
  - (a) On *lots* which have no vehicular access to the *rear yard* or where access is not feasible through modification of *landscaping* or fencing or both, either 1 *house trailer* or 1 boat may be parked in the front *driveway* or to the side of the front *driveway* or in the *side yard*, but no closer than 1 metre [3 ft.] to a *side lot line* nor within 1 metre [3 ft.] of the *front lot line* subject to the residential parking requirements stated in Table C.6 of Part 5 Off-Street Parking and Loading/Unloading of Surrey Zoning By-law, 1993, No. 12000, as amended.

## I. Landscaping

- 1. All developed portions of the *lot* not covered by *buildings*, *structures* or paved areas shall be landscaped including the retention of mature trees. This *landscaping* shall be maintained.
- 2. The parking or storage of *house trailers* or boats shall be adequately screened by compact evergreen trees or shrubs at least 1.8 metres [6 ft.] in height and located between the said *house trailer* or boat and any point on the *lot line* within 7.5 metres [25 ft.] of the said *house trailer* or boat, in order to obscure the view from the abutting *lot* or street, except:
  - (a) On a corner *lot*, this required landscape screening shall not be located in an area bounded by the intersecting *lot lines* at a street corner and a straight line joining points 9 metres [30 ft.] along the said *lot lines* from the point of intersection of the 2 *lot lines*;
  - (b) Where the *driveway* or the parking area is used for parking or storage of a *house trailer* or boat, the landscape screen is not required within the said *driveway*; and
  - (c) In the case of *rear yards*, this screening requirement may be provided by a 1.8 metre [6 ft.] high solid fence.

## J. Special Regulations

- 1. A *secondary suite* shall:
  - (a) Not exceed 90 square metres [968 sq.ft.] in floor area; and
  - (b) Occupy less than 40% of the habitable floor area of the *building*.

## K. Subdivision

*Lots* created through subdivision in this Zone shall conform to the following minimum standards:

	<i>Lot Size</i>	<i>Lot Width</i>	<i>Lot Depth</i>
Regular Standard <i>Lots</i>	1,300 sq. m. [14,000 sq.ft.]	30 metres [100 ft.]	30 metres [100 ft.]
Permissible Reduction as set out below*	1,120 sq. m. [12,000 sq.ft.]	24 metres [80 ft.]	30 metres [100 ft.]

Dimensions shall be measured in accordance with Section E.21 of Part 4 General Provisions of Surrey Zoning By-law, 1993, No. 12000 as amended.

\* Permissible reduction for up to 50% of the *lots* within a plan of subdivision.

## L. Other Regulations

In addition to all statutes, by-laws, orders, regulations or agreements, the following are applicable, however, in the event that there is a conflict with the provisions in this Comprehensive Development Zone and other provisions in Surrey Zoning By-law, 1993, No. 12000, as amended, the provisions in this Comprehensive Development Zone shall take precedence:

1. Definitions are as set out in Part 1 Definitions, of Surrey Zoning By-law, 1993, No. 12000, as amended.
2. Prior to any use, the *Lands* must be serviced as set out in Part 2 Uses Limited, of Surrey Zoning By-law, 1993, No. 12000, as amended and in accordance with the servicing requirements for the RH-G Zone as set forth in the Surrey Subdivision and Development By-law, 1986, No. 8830, as amended.
3. General provisions are as set out in Part 4 General Provisions of Surrey Zoning By-law, 1993, No. 12000, as amended.
4. Additional off-street parking requirements are as set out in Part 5 Off-Street Parking and Loading/Unloading of Surrey Zoning By-law, 1993, No. 12000, as amended.
5. Sign regulations are as set out in Surrey Sign By-law, 1999, No. 13656, as amended.
6. Special *building setbacks* are as set out in Part 7 Special Building Setbacks, of Surrey Zoning By-law, 1993, No. 12000, as amended.
7. *Building* permits shall be subject to the Surrey Building By-law, 1987, No. 9011, as amended.

8. Subdivisions shall be subject to the applicable Surrey Development Cost Charge By-law, 2012, No. 17539, as may be amended or replaced from time to time, and the development cost charges shall be based on the RH-G Zone.
10. Tree regulations are set out in Surrey Tree Protection By-law, 2006, No. 16100, as amended.
3. This By-law shall be cited for all purposes as "Surrey Zoning By-law, 1993, No. 12000, Amendment By-law, 2012, No. 17654."

READ A FIRST AND SECOND TIME on the 23rd day of April, 2012.

PUBLIC HEARING HELD thereon on the 7th day of May, 2012.

READ A THIRD TIME ON THE 11th day of June, 2012.

RECONSIDERED AND FINALLY ADOPTED, signed by the Mayor and Clerk, and sealed with the Corporate Seal on the 5th day of November, 2012.

\_\_\_\_\_ MAYOR

\_\_\_\_\_ CLERK

**SURVEY PLAN TO ACCOMPANY CITY OF SURREY REZONING  
BYLAW No 17654 OVER PART LOT 3 SECTION 17  
TOWNSHIP 1 NWD PLAN 8808.**

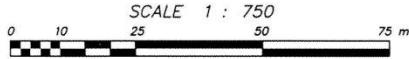

INTEGRATED SURVEY AREA No 1 SURREY NAD 83 (CSRS)

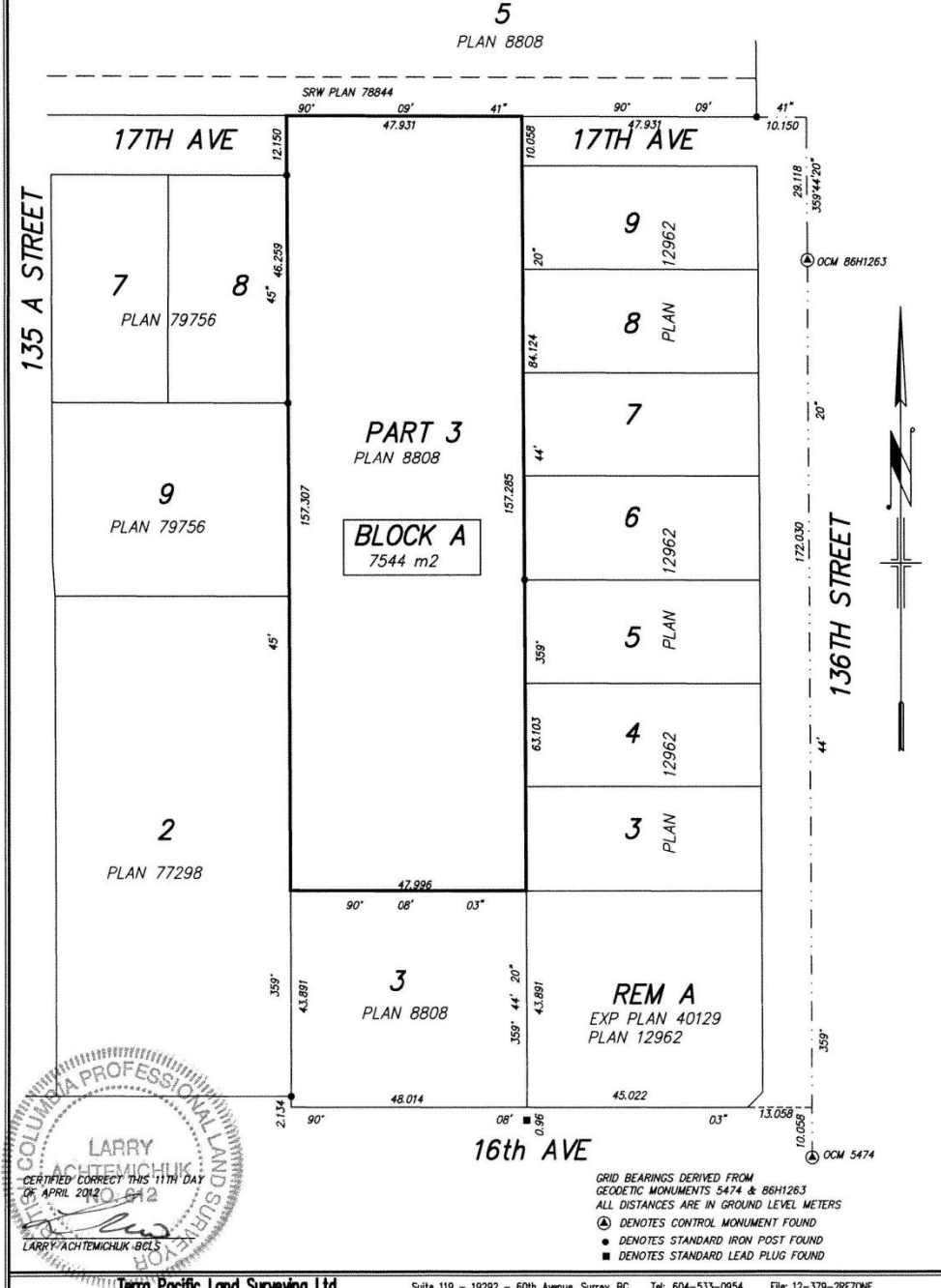

**LARRY ACHTEMICHUK**  
PROFESSIONAL LAND SURVEYOR  
CERTIFIED CORRECT THIS 11TH DAY  
OF APRIL 2012

GRID BEARINGS DERIVED FROM  
GEODEIC MONUMENTS 5474 & 86H1263  
ALL DISTANCES ARE IN GROUND LEVEL METERS  
▲ DENOTES CONTROL MONUMENT FOUND  
● DENOTES STANDARD IRON POST FOUND  
■ DENOTES STANDARD LEAD PLUG FOUND