

CITY OF SURREY

BYLAW NO. 18466

A bylaw to amend "Surrey Zoning By-law, 1993, No. 12000," as amended.

.....

The Council of the City of Surrey ENACTS AS FOLLOWS:

1. "Surrey Zoning By-law, 1993, No. 12000", as amended, is hereby further amended pursuant to the provisions of Section 903 of the *Local Government Act*, R.S.B.C. 1996, c.323, as amended, by changing the classification of the following parcels of land, presently shown upon the maps designated as the Zoning Maps and marked as Schedule "A" under Part 3 of "Surrey Zoning By-law, 1993, No. 12000", as amended, as follows:

FROM: ONE-ACRE RESIDENTIAL ZONE (RA)

TO: MULTIPLE RESIDENTIAL 30 ZONE (RM-30)

Shown on a Survey Plan attached hereto and forming part of this Bylaw as Schedule A, certified correct by Matthew Onderwater, B.C.L.S. on the 9th day of June, 2015, containing 5904m² called Block A and more particularly described as follows:

Portion of Parcel Identifier: 002-360-756

Lot 1 Except: Parcel D (By-law Plan 81847) Section 15 Township 8 New Westminster District Plan 3974

(Portion of 19343 – 64 Avenue)

2. This Bylaw shall be cited for all purposes as "Surrey Zoning Bylaw, 1993, No. 12000, Amendment Bylaw, 2015, No. 18466"

PASSED FIRST READING on the 15th day of June, 2015.

PASSED SECOND READING on the 15th day of June, 2015.

PUBLIC HEARING HELD thereon on the 29th day of June, 2015.

PASSED THIRD READING on the 29th day of June, 2015.

RECONSIDERED AND FINALLY ADOPTED, signed by the Mayor and Clerk, and sealed with the Corporate Seal on the 22nd day of February, 2016.



MAYOR

CLERK

**SURVEY PLAN TO ACCOMPANY CITY OF SURREY REZONING BYLAW 1846b
OF PART OF LOT 1 EXCEPT: PARCEL D (BYLAW PLAN 81847), SCHEDULE A
SECTION 15, TOWNSHIP 8, N.W.D. PLAN 3974.**

SCALE 1:1250



All Distances are in Metres.

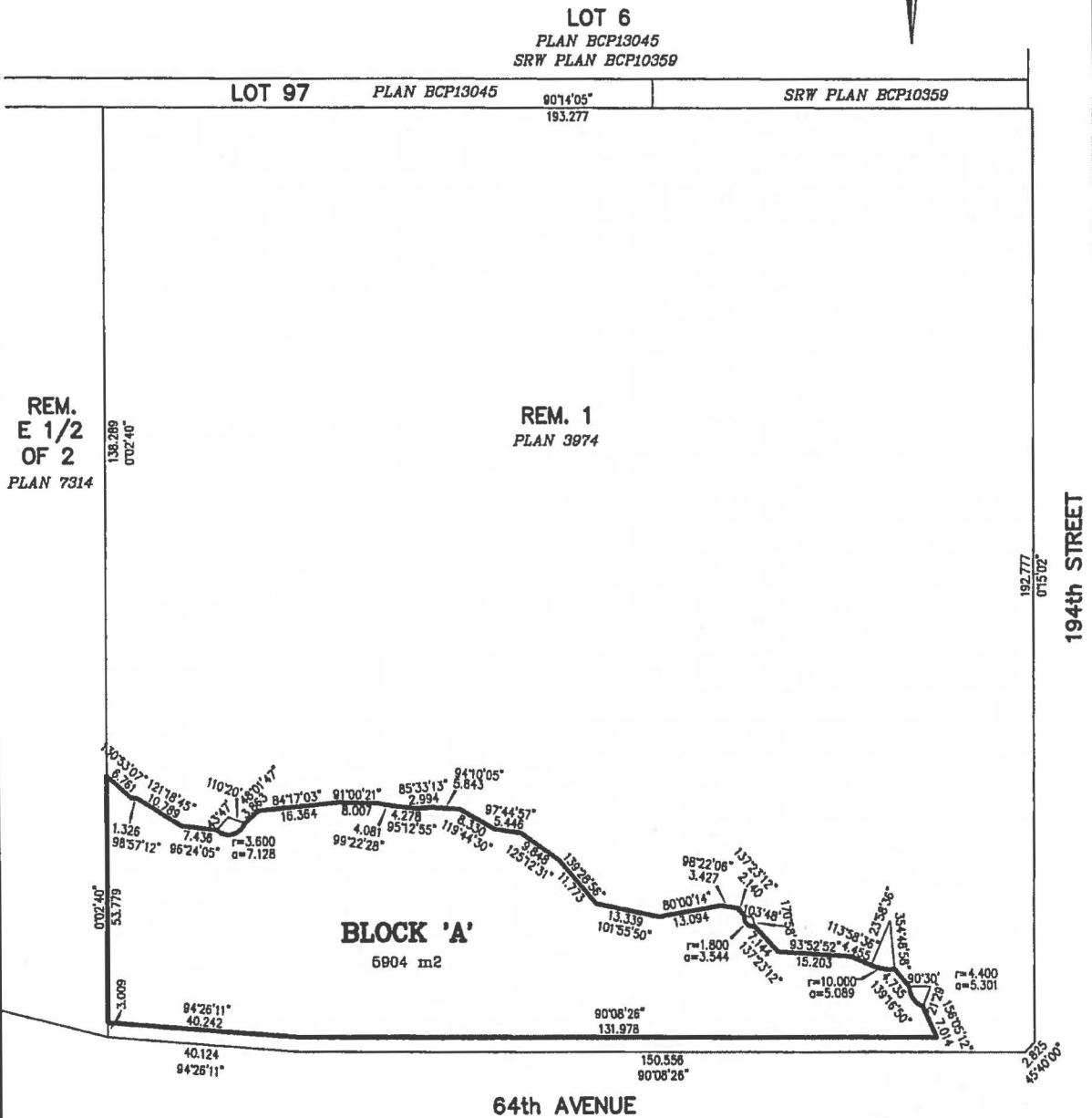

Onderwater Land Surveying
B.C. Land Surveyors
#104-5830 178A Street
Cloverdale B.C.
FILE: JS1489_RZ1

© Certified correct, completed on the 9th day of June, 2015.

(Handwritten signature)

This Plan Lies Within The
Greater Vancouver Regional District

B.C.L.S.