



PURCHASING SECTION
13450 – 104 Avenue, Surrey, BC V3T 1V8
Tel: 604-590-7274
E-mail: purchasing@surrey.ca

ADDENDUM No. 2

REQUEST FOR QUOTATIONS No.: 1220-040-2017-038

TITLE: SOUTH SURREY INDOOR POOL
RE-TILING & GUTTER RENOVATION

ADDENDUM ISSUE DATE: March 9, 2017

REVISED DATE: PREFER TO RECEIVE QUOTATIONS ON OR
BEFORE March 15, 2017.

INFORMATION FOR CONTRACTOR

Contractors are advised that Addendum No. 2 to RFQ 1220-040-2017-038 is hereby issued by the City. This addendum shall form part of the Contract Documents and is to be read, interpreted and coordinated with all other parts. The following information is provided to answer questions raised by Contractors for the above named project, to the extent referenced and shall become a part thereof. No consideration will be allowed for extras due to the Contractor or any sub-contractor not being familiar with this addendum. This Addendum No. 2 contains two (2) pages plus six (6) sketches for eight (8) pages in total.

QUESTIONS AND ANSWERS:

Q1. Please confirm the size for FT-7. Division 09300 Ceramic Tile Page 5 shows this tile to be 1"x1", and on the drawings Wall Tile legend shows it as being 2"x2".

A1. The City has decided to proceed with the 2"x2" tile.

Q2. FT-4 code, I was told Daltile is for bullnose base. Please clarify the specs for FT-4.

A2. Incorrect no change to FT-4. Refer to SK-01 which redefines and provides proper definition of pool tile edge.

SKETCHES:

- SK-01 Pool Nosing Trim Detail - Revision
- SK-02 Detail – Access Hatch Lid & Frame
Enlarged Plan (New Access Hatch in Pool Deck)
- SK-03 Glass Guard Rails – Elevation
Glass Guard Rails Detail
- SK-04 Floor Plan – Partial
- SK-05 Existing Trench Detail
Existing Trench/Gutter Drain Detail
- SK-06 New Gutter Detail
Demolition Procedure for Existing Drain Gutter

- END OF ADDENDUM -

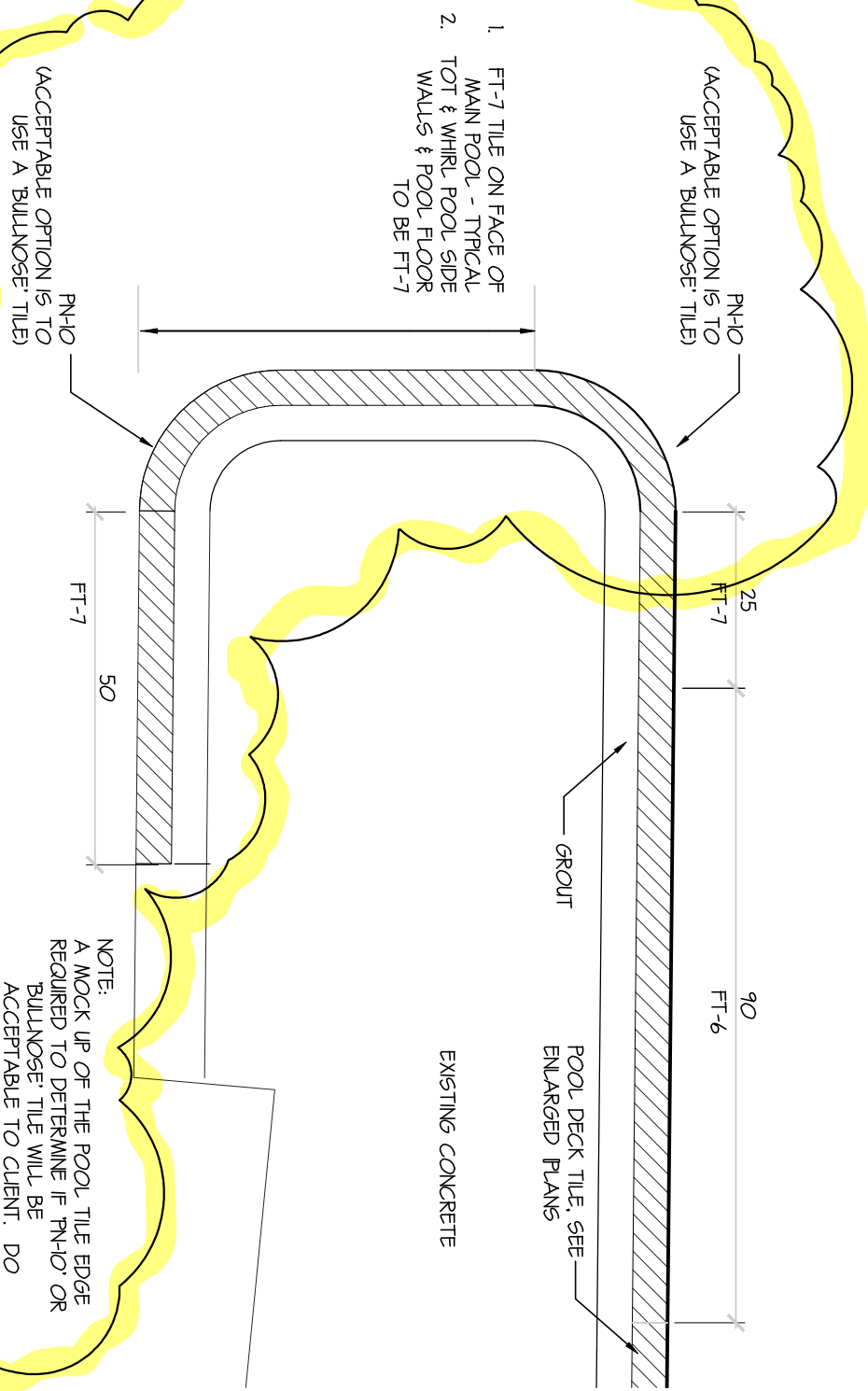

8 POOL NOSING TRIM DETAIL - REVISION

A-05

1 : 10

REF. DWG. A-05

(MAIN POOL TILE DETAIL SHOWN - POOL EDGES FOR WHIRL & TRAINING POOL SIMILAR @ POOL DECK TO POOL NOSING)

CHERNOFF THOMPSON ARCHITECTS Vancouver, B.C. Telephone: 604.669.9460	DRAWING:	SCALE:	REV:
	REVISED DETAIL #8 SHEET A-05	1:10	0
	PROJECT:	DATE:	SK-01
	SOUTH SURREY POOL - RE-TILING & GUTTER RENO	27/02/2017	
	DRAWN:	PROJECT NO:	
	PST	36046	

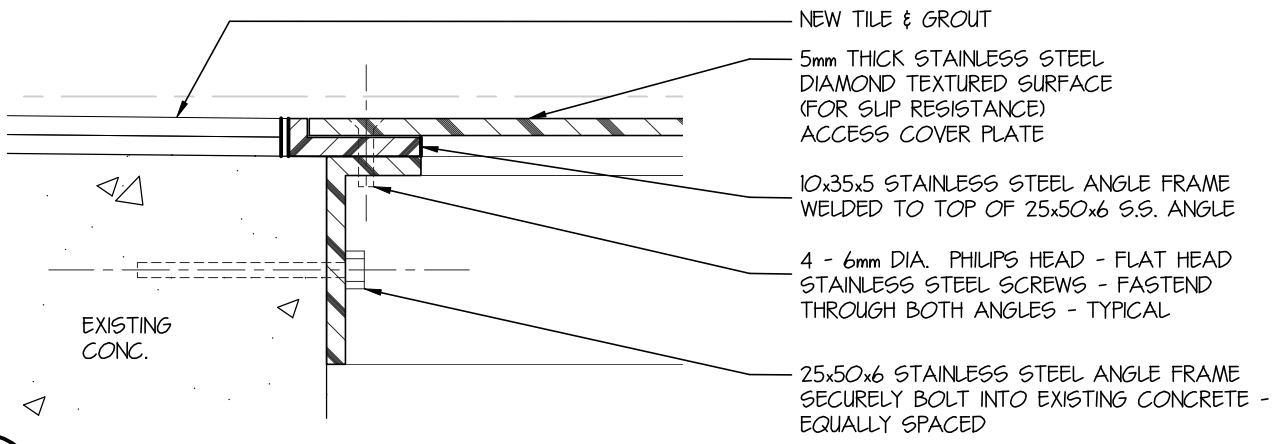

1A **DETAIL - ACCESS HATCH LID & FRAME**
 A-03 1:2 REF. DWG. SK-02

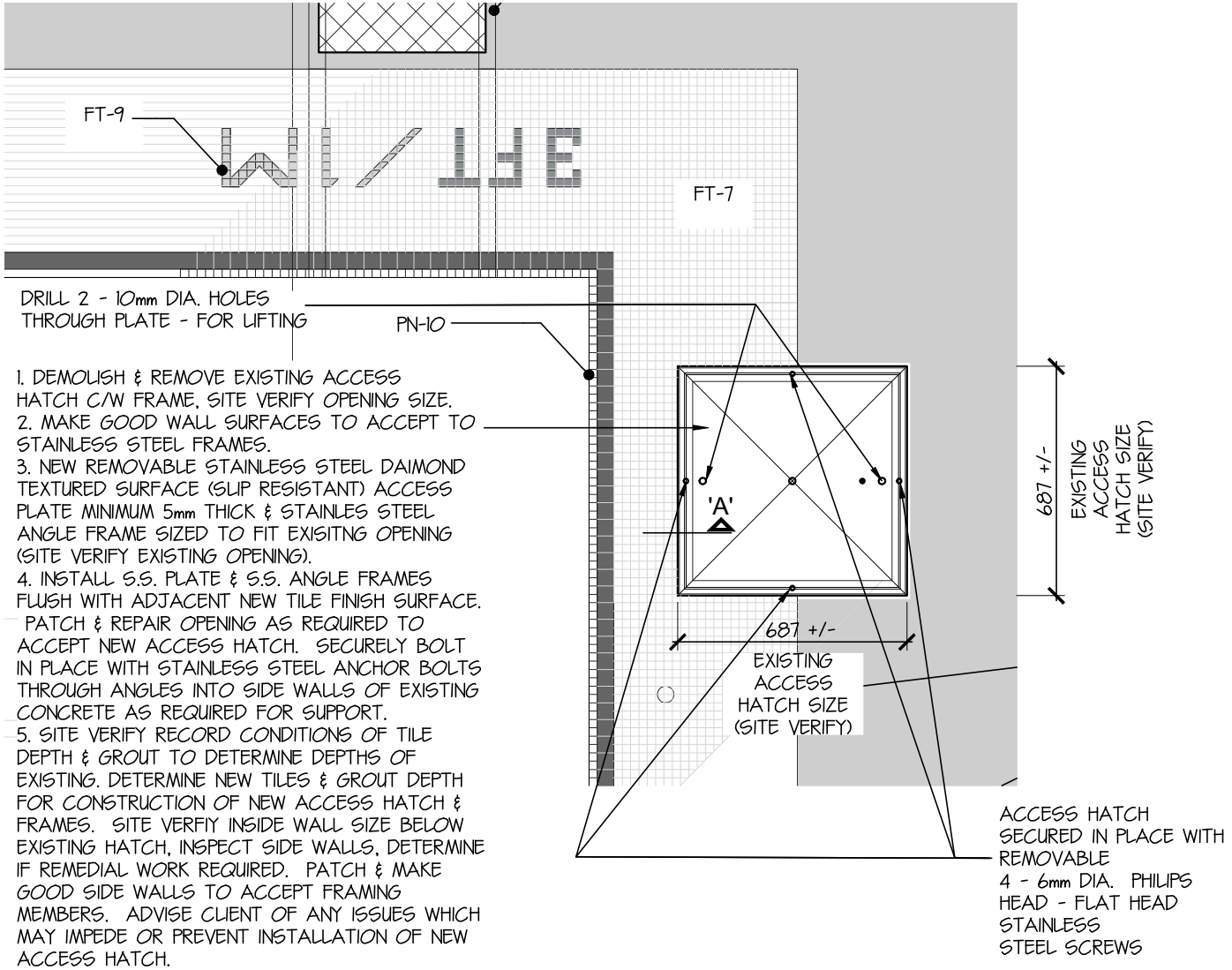

- DRILL 2 - 10mm DIA. HOLES THROUGH PLATE - FOR LIFTING
1. DEMOLISH & REMOVE EXISTING ACCESS HATCH C/W FRAME, SITE VERIFY OPENING SIZE.
 2. MAKE GOOD WALL SURFACES TO ACCEPT TO STAINLESS STEEL FRAMES.
 3. NEW REMOVABLE STAINLESS STEEL DAIMOND TEXTURED SURFACE (SLIP RESISTANT) ACCESS PLATE MINIMUM 5mm THICK & STAINLES STEEL ANGLE FRAME SIZED TO FIT EXISITNG OPENING (SITE VERIFY EXISTING OPENING).
 4. INSTALL S.S. PLATE & S.S. ANGLE FRAMES FLUSH WITH ADJACENT NEW TILE FINISH SURFACE. PATCH & REPAIR OPENING AS REQUIRED TO ACCEPT NEW ACCESS HATCH. SECURELY BOLT IN PLACE WITH STAINLESS STEEL ANCHOR BOLTS THROUGH ANGLES INTO SIDE WALLS OF EXISTING CONCRETE AS REQUIRED FOR SUPPORT.
 5. SITE VERIFY RECORD CONDITIONS OF TILE DEPTH & GROUT TO DETERMINE DEPTHS OF EXISTING. DETERMINE NEW TILES & GROUT DEPTH FOR CONSTRUCTION OF NEW ACCESS HATCH & FRAMES. SITE VERIFY INSIDE WALL SIZE BELOW EXISTING HATCH, INSPECT SIDE WALLS, DETERMINE IF REMEDIAL WORK REQUIRED. PATCH & MAKE GOOD SIDE WALLS TO ACCEPT FRAMING MEMBERS. ADVISE CLIENT OF ANY ISSUES WHICH MAY IMPEDE OR PREVENT INSTALLATION OF NEW ACCESS HATCH.

1 **ENLARGED PLAN (NEW ACCESS HATCH IN POOL DECK)**
 A-03 1:20 REF. DWG. A-01

CHERNOFF THOMPSON ARCHITECTS Vancouver, B.C. Telephone: 604.669.9460	DRAWING:	SCALE:	REV:
	REVISED DETAIL #1 SHEET A-03	AS SHOWN	0
	PROJECT:	DATE:	SK-02
	SOUTH SURREY POOL - RE-TILING & GUTTER RENO	03/03/2017	
	DRAWN:		
	PST		
	PROJECT NO:		
	36046		

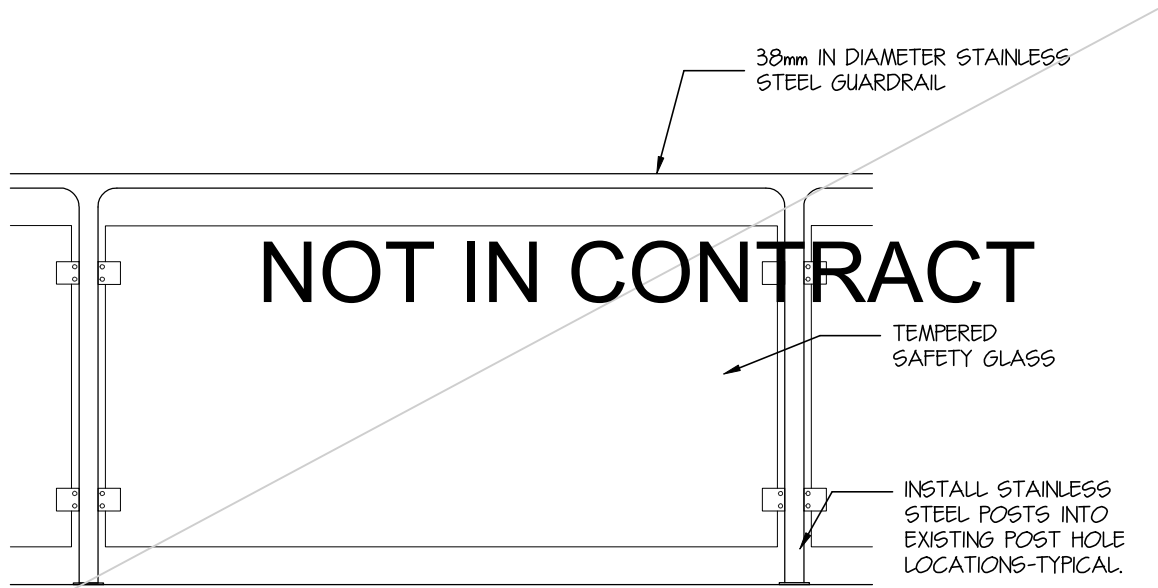

10
A-05
GLASS GUARD RAILS - ELEVATION
 1 : 20 REF. DWG. A-01
 (TYPICAL SECTION OF GUARDRAIL TO BE CONSTRUCTED)

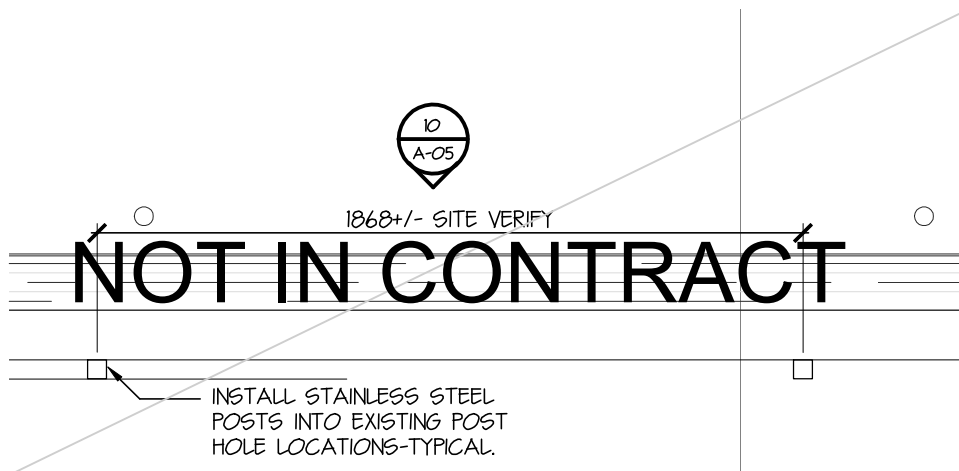

9
A-05
GLASS GUARD RAILS DETAIL
 1 : 20 REF. DWG. A-01

CHERNOFF THOMPSON ARCHITECTS Vancouver, B.C. Telephone: 604.669.9460	DRAWING:	SCALE: AS SHOWN	REV: 0	
		DELETED DETAILS - NOT IN CONTRACT	DATE: 03/03/2017	
	PROJECT:	SOUTH SURREY POOL - RE-TILING & GUTTER RENO	DRAWN: PST	SK-03
			PROJECT NO: 36046	

DEMOLITION & REMOVAL & INSTALLATION OF NEW
 GUARDRAIL NOT IN CONTRACT. LEAVE EXISTING AS IS,
 WORK NEW TILING AROUND - TYPICAL

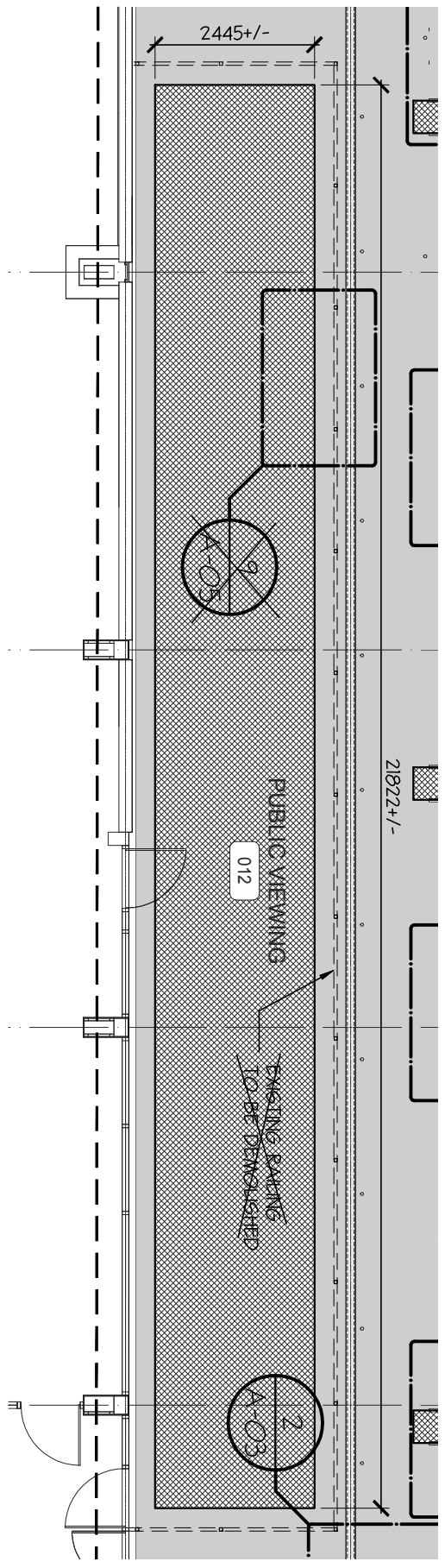

1 FLOOR PLAN - PARTIAL
 A-01 1:100

CHERNOFF THOMPSON ARCHITECTS Vancouver, B.C. Telephone: 604.669.9460	DRAWING:	SCALE: AS SHOWN	REV: 0
		DELETED - NOT IN CONTRACT	DATE: 03/03/2017
	PROJECT:	DRAWN: PST	SK-04
	SOUTH SURREY POOL - RE-TILING & GUTTER RENO	PROJECT NO: 36046	

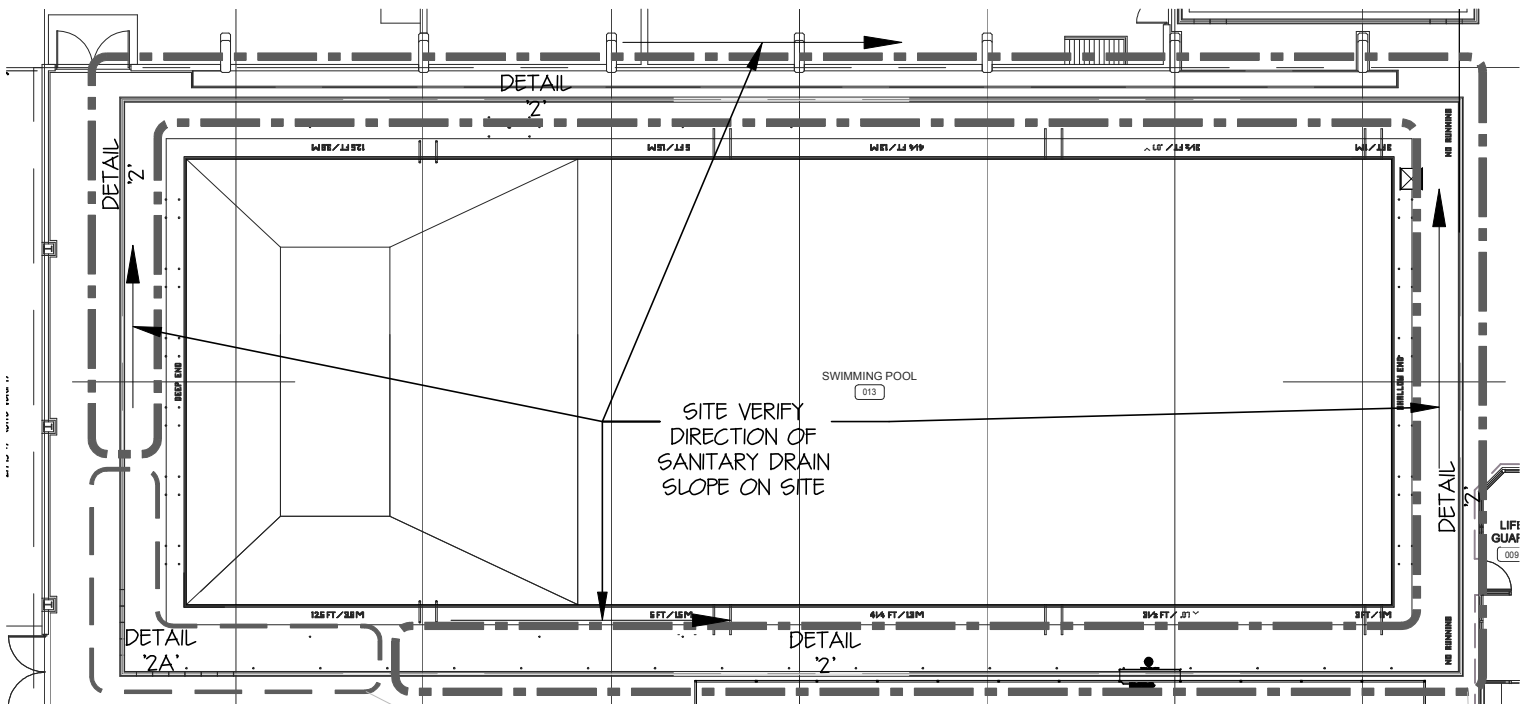

PARTIAL PLAN OF POOL - SHOWING EXISTING POOL DRAIN TYPES FOR REFERENCE ONLY - SITE VERIFY EXTENT OF TYPES

EXISTING TRENCH DRAIN INSTALLED ONLY FOR SECTION OF POOL DECK, DEPTH OF INSTALLED DRAIN NOT KNOWN, (SITE VERIFY EXISTING CONDITIONS). -SEE PLAN

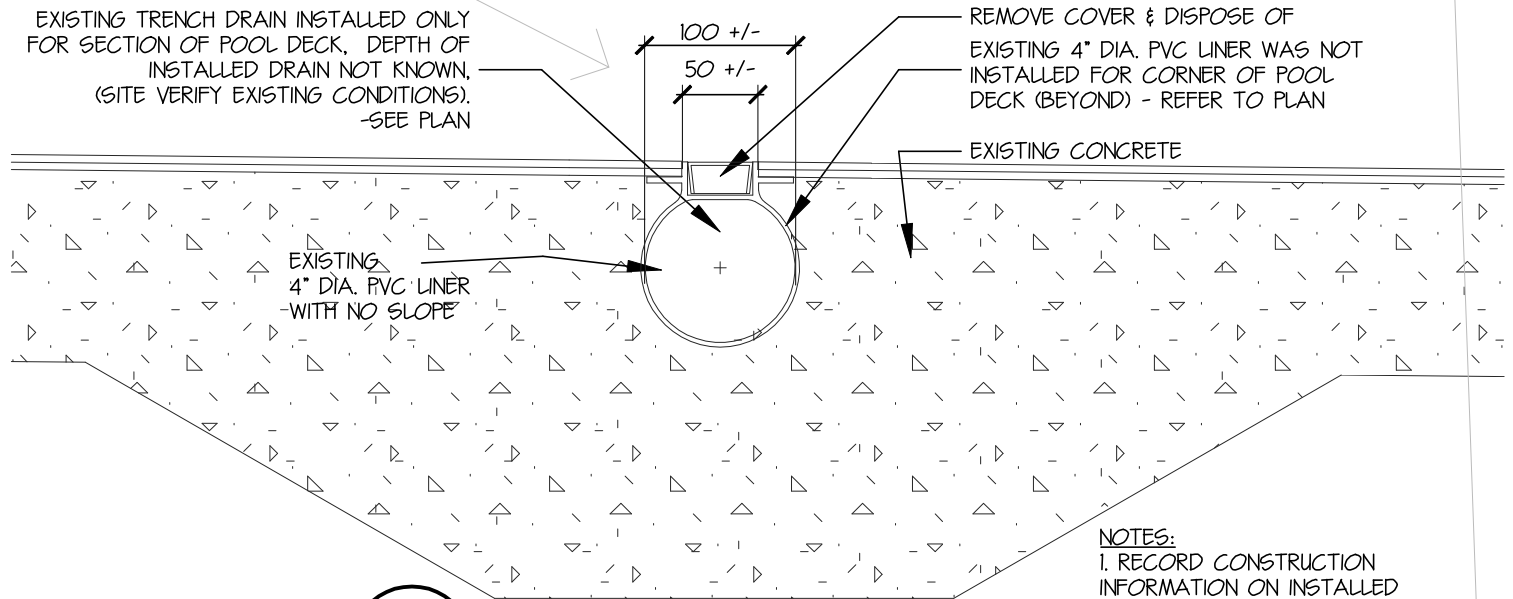

NOTES:
1. RECORD CONSTRUCTION INFORMATION ON INSTALLED GUTTER DRAIN (SITE VERIFY)

2A EXISTING TRENCH DETAIL
A-05 15 REF. DWG. A-05

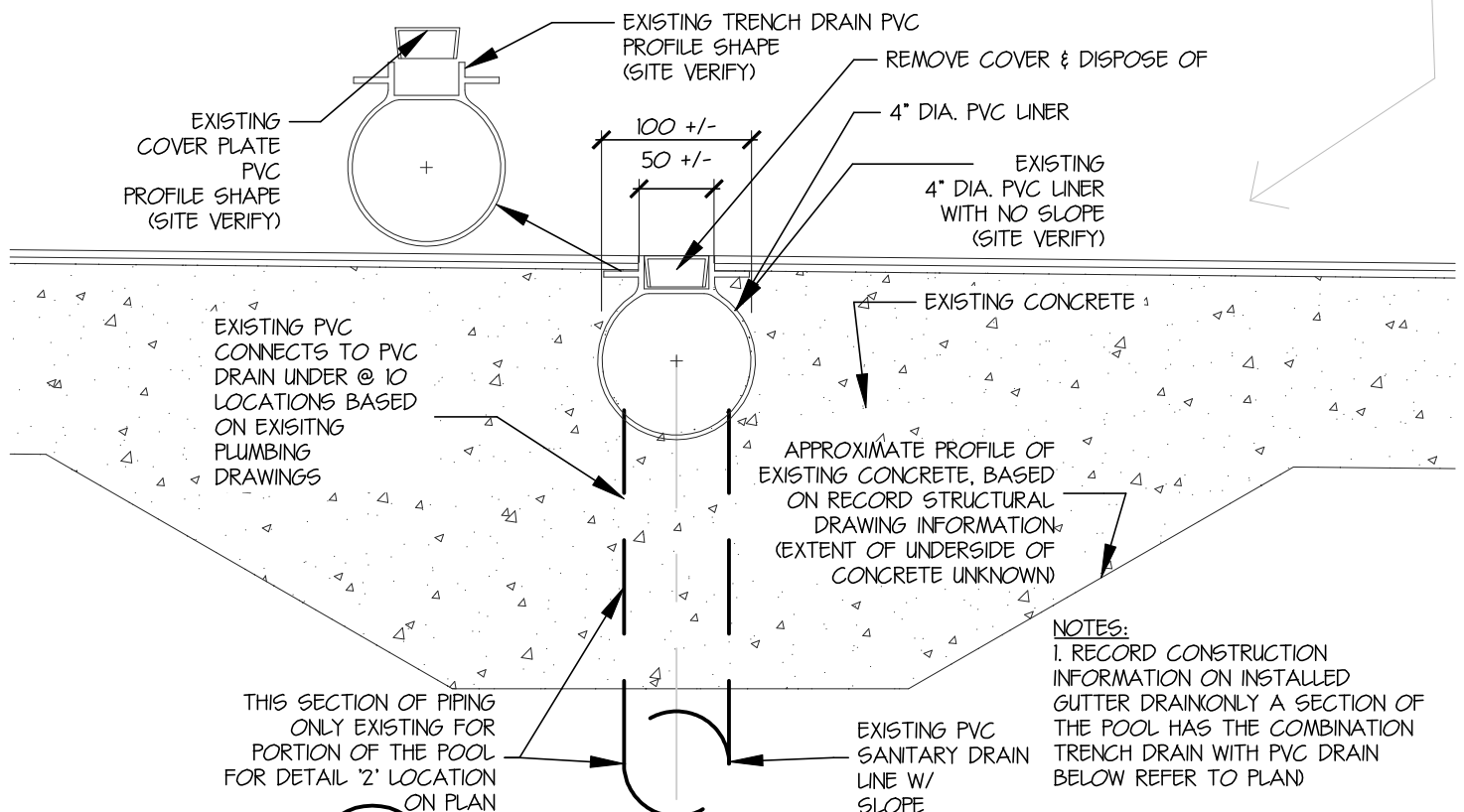

NOTES:
1. RECORD CONSTRUCTION INFORMATION ON INSTALLED GUTTER DRAIN ONLY A SECTION OF THE POOL HAS THE COMBINATION TRENCH DRAIN WITH PVC DRAIN TRENCH DRAIN WITH PVC DRAIN BELOW REFER TO PLAN

2 EXISTING TRENCH/GUTTER DRAIN DETAIL
A-05 15 REF. DWG. A-05

CHERNOFF THOMPSON ARCHITECTS Vancouver, B.C. Telephone: 604.669.9460	DRAWING:	SCALE: AS SHOWN	REV: 0
	REVISED DETAIL #2 SHT.A-05 ADDED DET. #2A	DATE: 06/03/2017	SK-05
	PROJECT:	DRAWN: PST	
	SOUTH SURREY POOL - RE-TILING & GUTTER RENO	PROJECT NO: 36046	

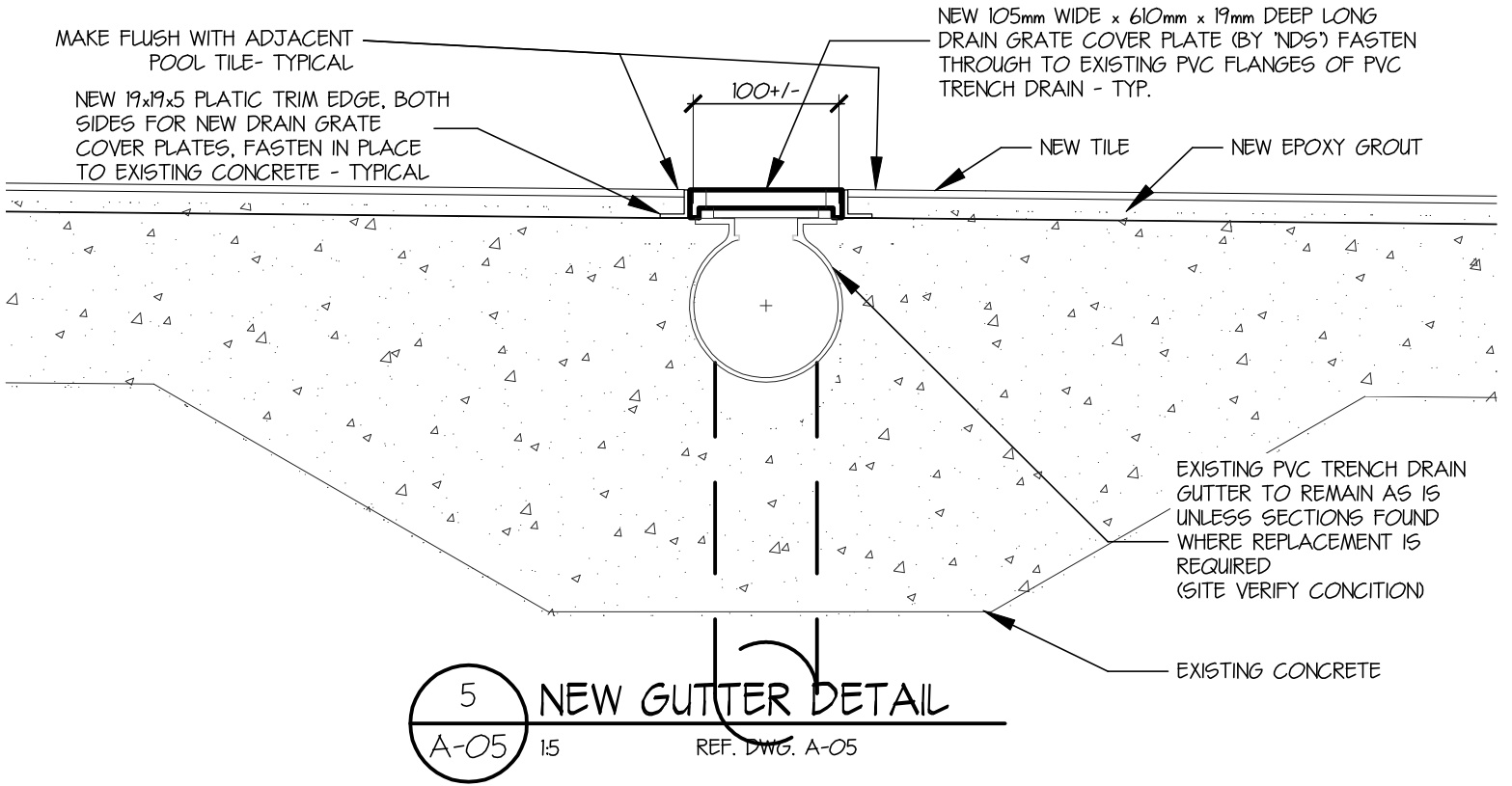

ELEMENTS OF EXISTING TRENCH DRAIN GUTTER TO BE CUT & REMOVED:

- (1) CUT OUT TOP FLAT SECTION OF PVC TO PROVIDE A CONTINUOUS DRAIN SLOT - TYPICAL
- (2) CUT OFF VERTICAL UPSTANDS MAKE CUTS FLUSH WITH ADJACENT TOP OF PVC FLANGE - TYPICAL

NOTES:

- 1. EXISTING TRENCH DRAIN TO REMAIN.
- 2. CUT OUT PLASTIC SECTIONS & PIECES & REMOVE AS INDICATED

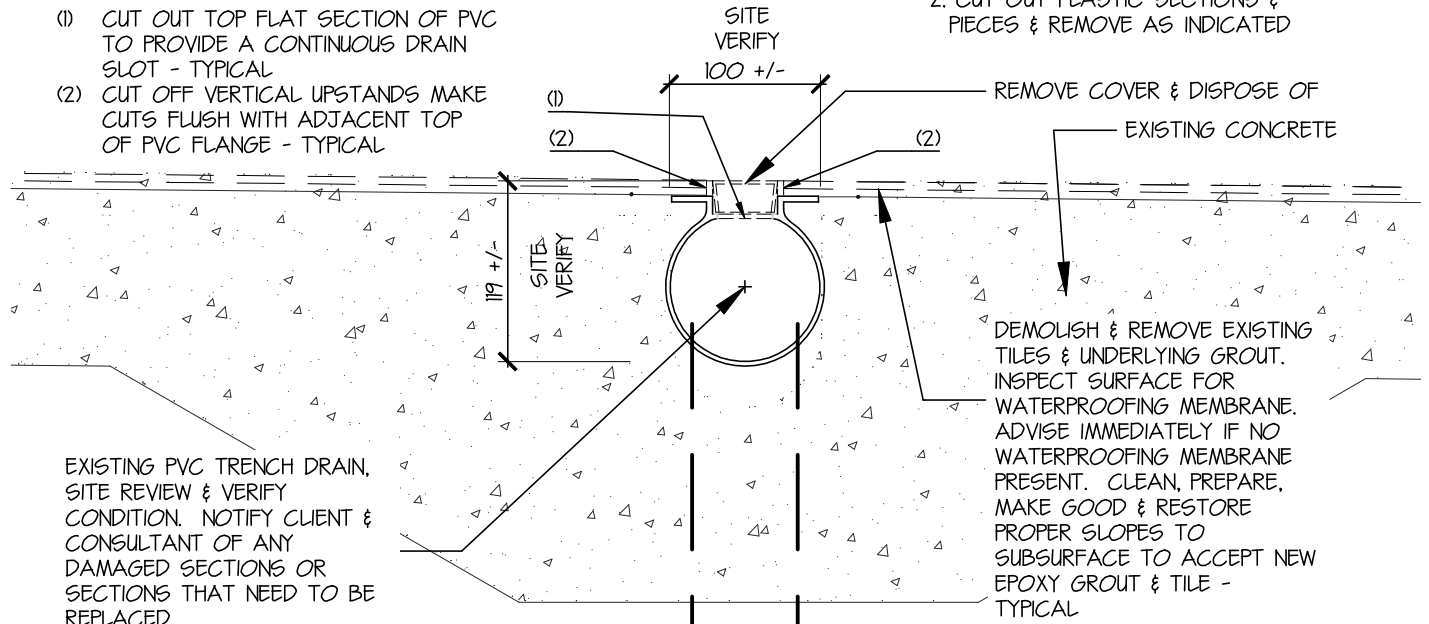

CHERNOFF THOMPSON ARCHITECTS Vancouver, B.C. Telephone: 604.669.9460	DRAWING:	SCALE:	REV:
	REVISED DETAIL #4 & 5 SHT. A-05	AS SHOWN	0
	PROJECT:	DATE:	SK-06
	SOUTH SURREY POOL - RE-TILING & GUTTER RENO	06/03/2017	
	DRAWN:		
	PST		
	PROJECT NO:		
	36046		