



**PURCHASING SECTION**  
13450 – 104 Avenue, Surrey BC V3T 1V8  
Tel: 604-590-7274  
E-mail: [purchasing@surrey.ca](mailto:purchasing@surrey.ca)

**ADDENDUM #1**

---

**REQUEST FOR QUOTATIONS (RFQ) NO.:** 1220-040-2018-085  
**TITLE:** PARK WASHROOM MODULAR UNIT FABRICATION  
AND INSTALLATION SERVICES  
**ADDENDUM ISSUE DATE:** August 30, 2018  
**CLOSING DATE:** prefer to receive Quotations on or before:  
September 10, 2018

---

**INFORMATION FOR CONTRACTORS**

This Addendum is issued to provide additional information to the RFQ for the above named project, to the extent referenced and shall become a part thereof. No consideration will be allowed for extras due to the Contractor not being familiar with this Addendum. This Addendum No. 1 contains three (3) pages in total.

**CONTRACT DOCUMENTS:**

The following drawing is hereby added to the list of Contract Documents and form part of the Agreement:

<b>Drawing Number</b>	<b>Drawing Name</b>	<b>Date</b>
A6.1	Roof PNL Fabrication	08/27/18

Drawing A6.1 Roof PNL Fabrication is attached to this Addendum #1.

**REVISIONS:**

The Fees and Payments table as stated in Section B-2 of Schedule B – Quotation is hereby deleted and replaced by the following table:

**Fees and Payments:**

8. The Contractor offers to provide all labour, plant, materials, tools and equipment necessary for the Park Washroom Modular Unit to the City of Surrey for the prices plus applicable taxes as follows:

<b>F.O.B.</b> Destination Freight Prepaid	<b>Payment Terms:</b> A cash discount of ____% will be allowed if invoices are paid within ____ days, or the ____ day of the month following, or net 30 days, on a best effort basis.	<b>Ship Via:</b>
<b>Item #</b>	<b>Item Name</b>	<b>Unit Price</b>
1	Precast Concrete Panels & Structure	\$
2	Architectural Fitout & Building Systems	\$
3	Installation	\$
4	PV System (Cash Allowance)	\$30,000.00
5	Design Support & Building Permit/Construction Submittals	\$
<b>Note: Overheads, General Conditions and Profit are to be included in the above amounts.</b>		
CURRENCY: Canadian		Subtotal: \$
		GST 5%: \$
		<b>TOTAL QUOTATION PRICE: \$</b>

**END OF ADDENDUM #1**

---

**All Addenda will become part of the RFQ Documents.**

---

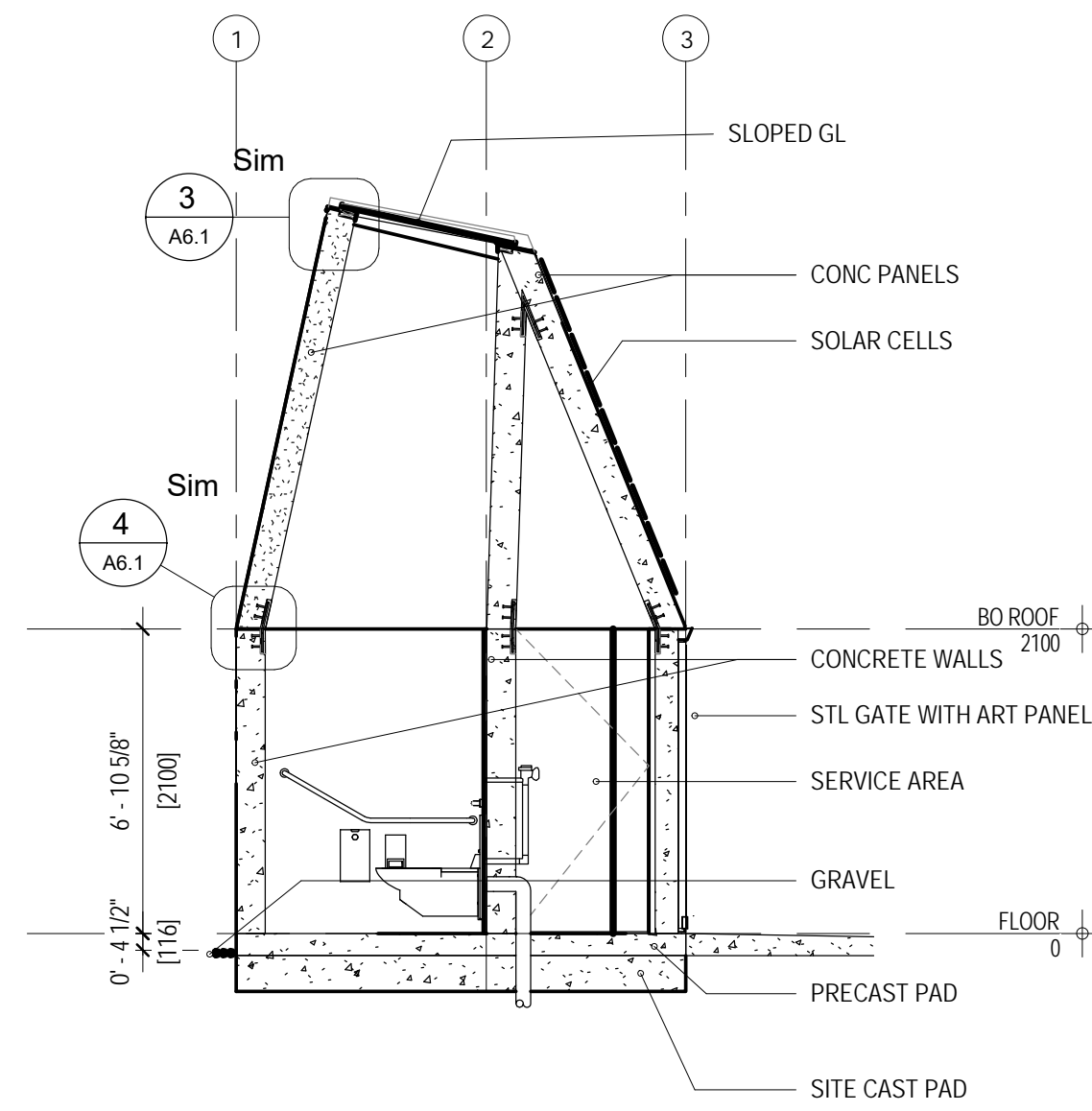

11 SECTION A - OPTION B  
1:50

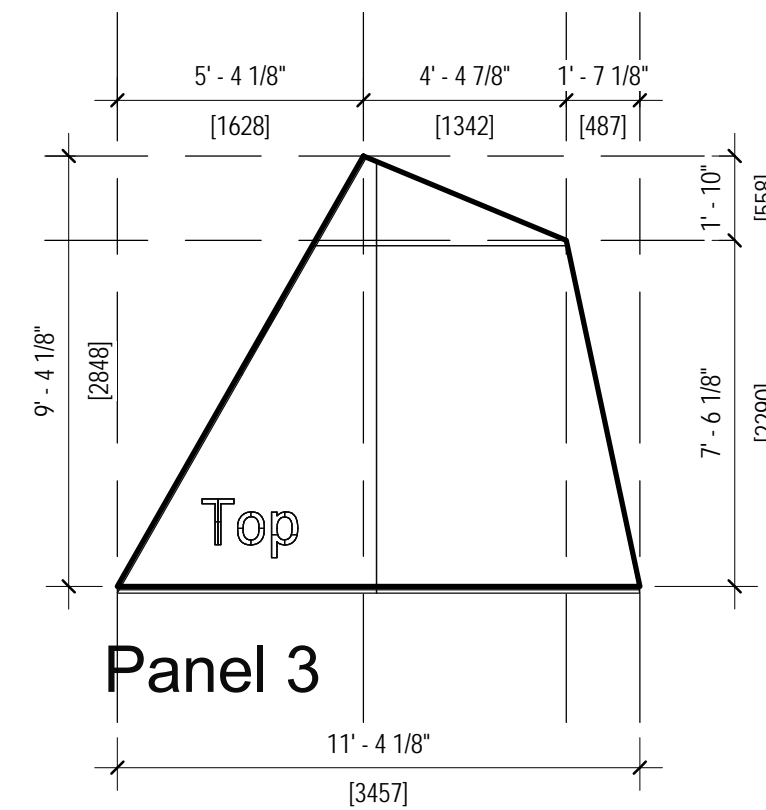

9 ROOF PANEL 3  
1:50

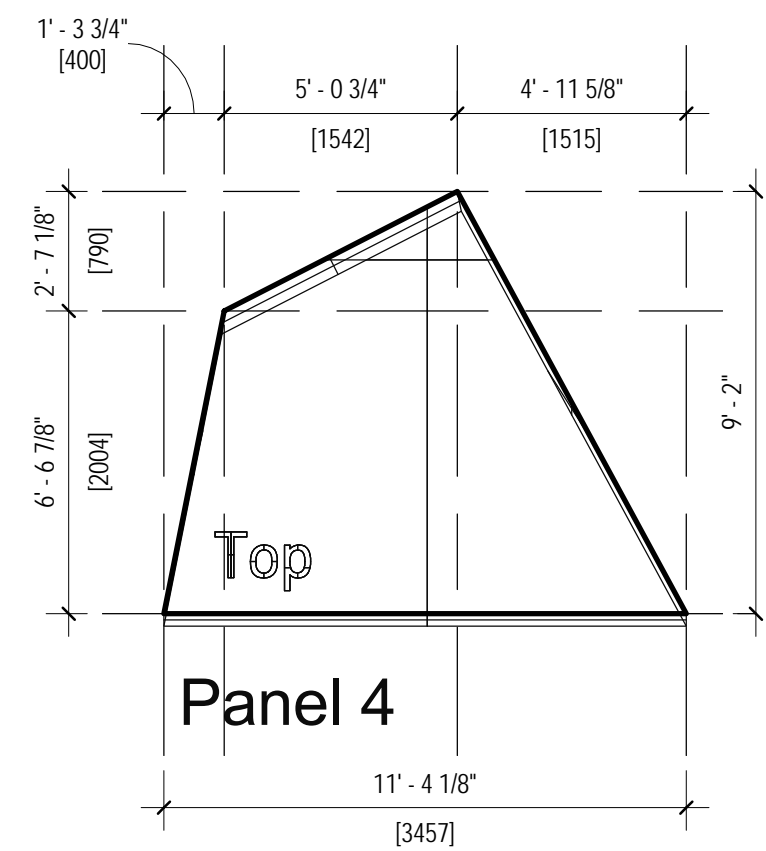

10 ROOF PANEL 4  
1:50

NOTE: TEXTURE NOT SHOWN FOR CLARITY

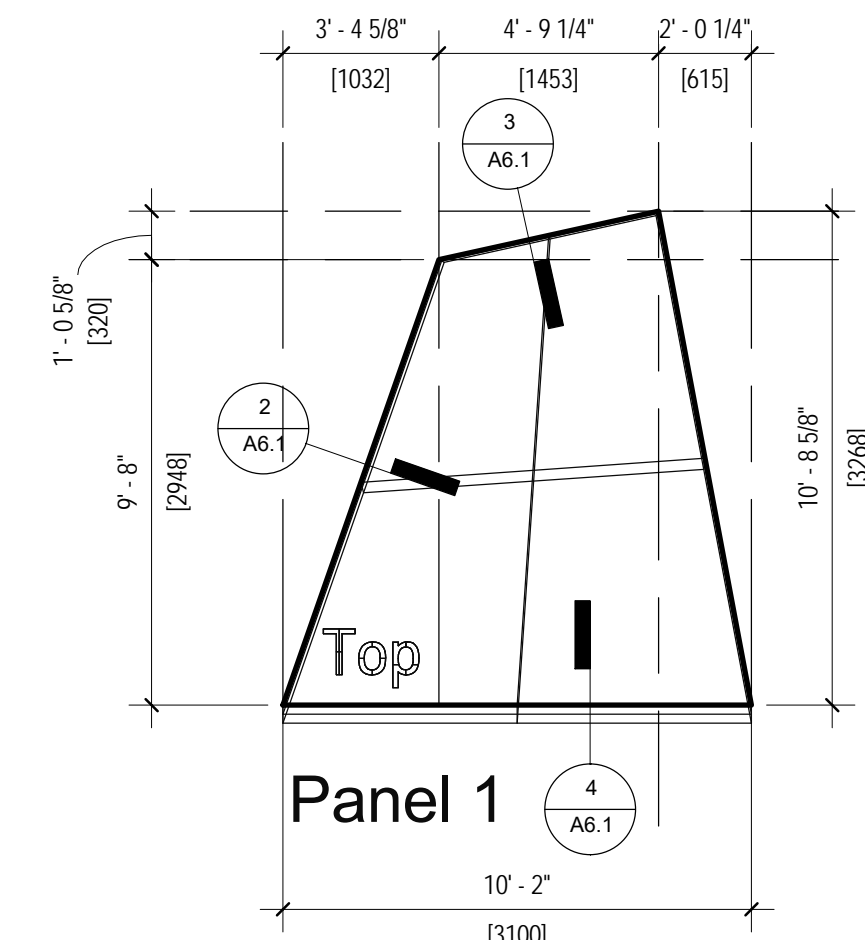

1 ROOF PANEL 1  
1:50

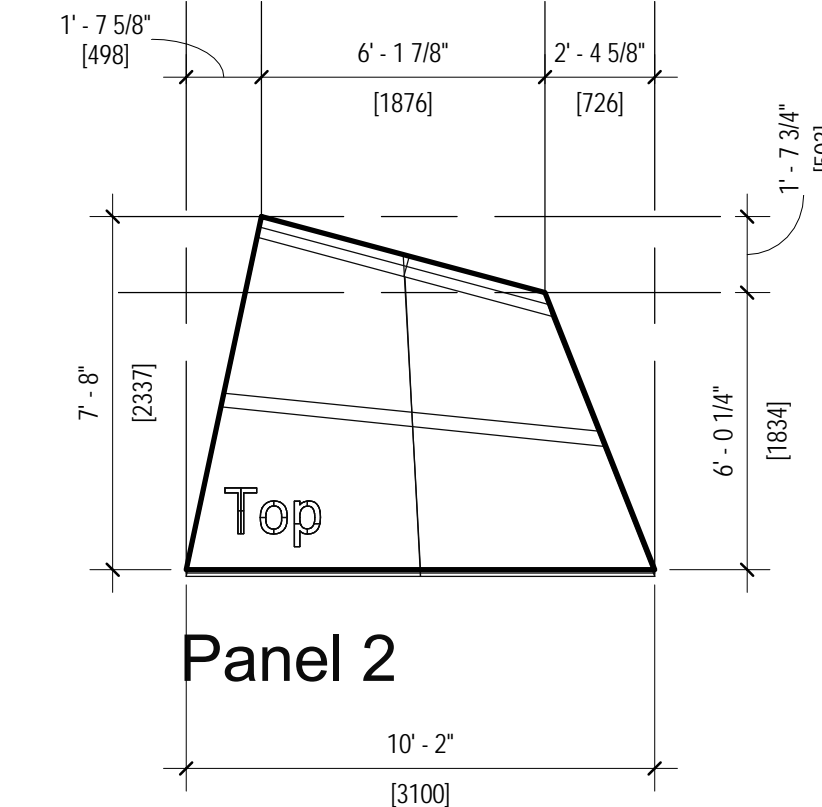

8 ROOF PANEL 2  
1:50

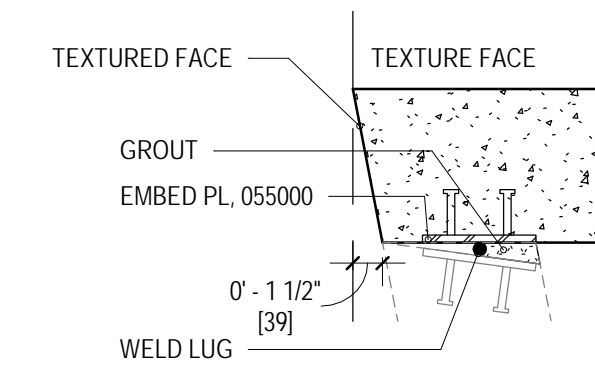

2 TYP PANEL VERT JOINT  
1:10

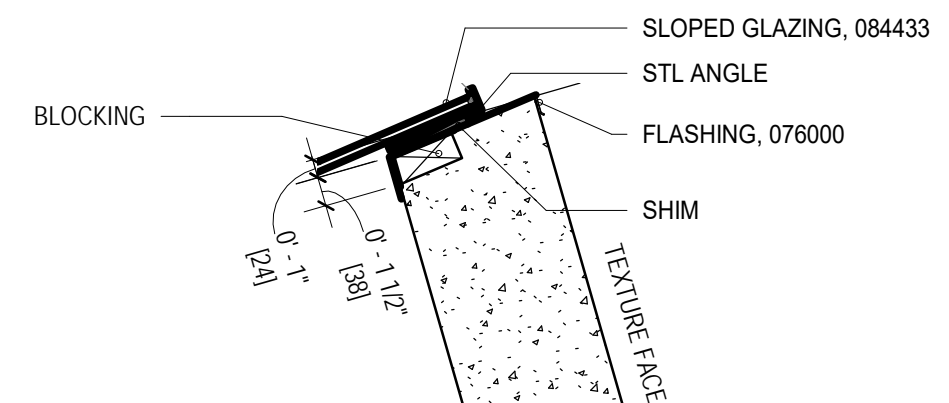

3 TYP PNL TOP JOINT  
1:10

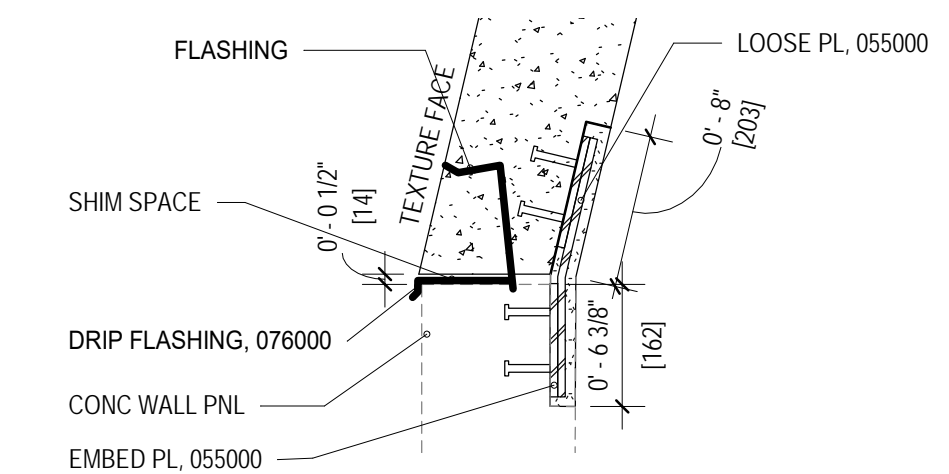

4 TYP ROOF TO WALL PNL JT  
1:10

ARCHITECT

**JIM**  
ARCHITECTURE

VANCOUVER, BC V6R 1V3  
4492 WEST 6th AVENUE  
PHONE: 604-818-3626  
info@jimarchitecture.com

STRUCTURAL  
**JANSSON STRUCTURAL CONSULTING, LTD**  
NORTH VANCOUVER, BC V7H 2Y8  
PO BOX 30077 PARKGATE  
PHONE: 778.233.2813  
bengt@janssonstructural.com

MECHANICAL  
**BSA ENGINEERING CONSULTANTS**  
SURREY, BC V3R 1M7  
SUITE 115 14914 104 AVENUE  
PHONE: 604.589.5879  
bassam@bsaengineering.ca

ELECTRICAL  
**SINO ENGINEERING LTD**  
North Vancouver, BC V7M 2J5  
613-1641 Lonsdale Avenue  
PHONE: 604.990.3556  
miro@sinoengineering.ca

## Park Washroom

8959 150 Street  
SURREY, BC

## ROOF PNL FABRICATION

JIM PROJECT NO.044

SCALE: As indicated

DRAWN BY: Author

CHECKED BY: Checker

DATE: 08/27/18

REVISIONS:

△	DATE	DESCRIPTION

**A6.1**

TENDER SET - NOT FOR CONSTRUCTION