



Commercial | Industrial | Multi-Family (CIM) Water Meter Installation Report

****A water meter must be installed and a plumbing inspection completed before using any water****

Contractor Name: _____ Contact Person: _____

Phone: _____ Mobile: _____ Meter Install MM/DD/YY: _____

Site Address: _____

➤ Construction Type: Commercial Industrial Multi-Family Bare Land Strata

Domestic Water Meter Details

1. **Positive Displacement**, indicate meter size → 3/4" 1" 1 1/2" 2"
 Omni C2, indicate meter size → 1 1/2" 2" 3" 4" 6" 8"
2. **Is there a by-pass?** No Yes → If yes, **is by-pass valve closed and sealed?** Yes No
3. Manufacturer/Brand: Sensus Neptune Elster
4. Body Serial No: _____ Model: _____
5. Meter is located: At property line In building
6. Describe location: (eg SE corner of Bldg, Mechanical Room in parkade) _____
7. **Electronic Register Serial No.:** **A** _____ Read: _____
8. Vault size for property line install: _____ Vault access: Manhole Hinged cover
9. Touch pad is located on/at: _____
10. Remote wiring is connected: Yes No Receptacle is mounted: Yes No

Fire Line Water Use Double Check Detector Assembly (DCDA):

1. **Positive displacement** **DCDA bypass**
2. Indicate by-pass meter size: 3/4" 1" 1 1/2" 2" 3" 4" 6" 8"
3. Manufacturer/Brand: Sensus Neptune Elster
4. Body Serial No: _____ Model: _____
5. Meter is located: At property line In building
6. Describe location: (eg SE corner of Bldg, Mechanical Room in parkade) _____
7. **Electronic Register Serial No.:** **A** _____ Read: _____
8. Vault size for property line install: _____ Vault access: Manhole Hinged cover
9. Touch pad is located: _____
10. Remote wiring is connected: Yes No Receptacle is mounted: Yes No

Form completed by (print name): _____

Date: _____

Plumbing Inspector's Approval of Water Meter Installation (for office use only)

| | | |
|---|--|--|
| Meter operational? | <input type="checkbox"/> Yes <input type="checkbox"/> No | Register no. from probe: DOMESTIC: A _____ |
| | | Register no. from probe: DCDA: A _____ |
| Meter reading at inspection: | Domestic: _____ DCDA: _____ | Confirmed meter location? <input type="checkbox"/> Yes |
| Inspected by: | | Inspection date: |
| Copy of the approved form must be forwarded to the Property and Payment Services Section <input type="checkbox"/> Completed | | |

SURREY WATER METER

Surrey's Water Meter Design Criteria Manual and Supplementary Specification can be found online at www.surrey.ca/meterdesigncriteria

Water Meter Sample

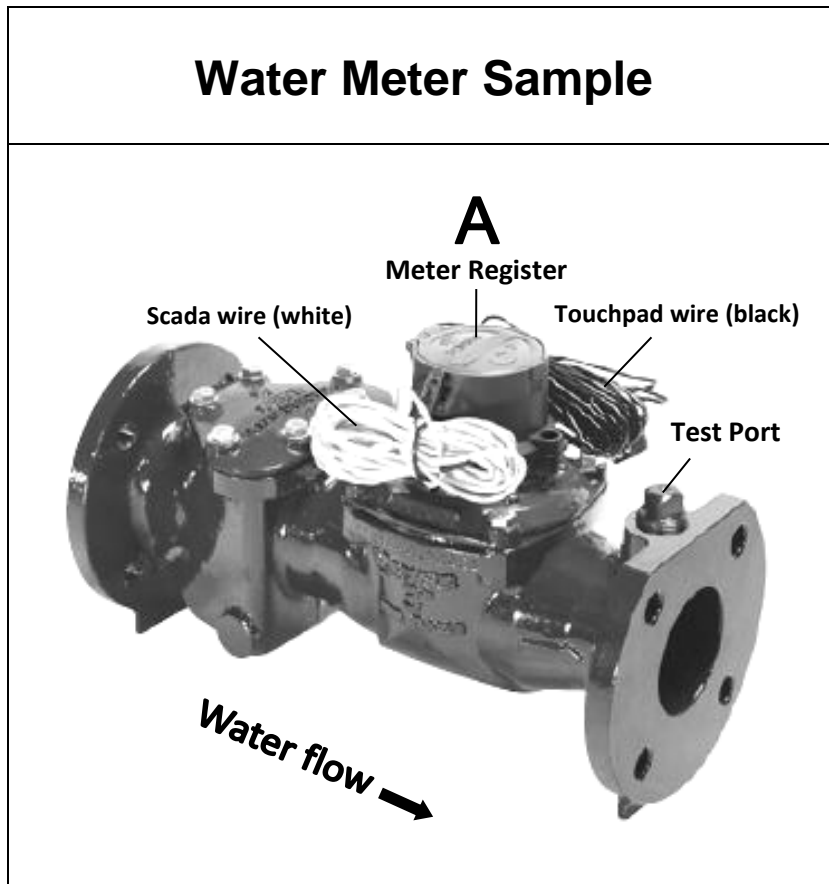

To book a plumbing inspection, please call (604) 591-4245.

INSPECTION CHECKLIST

A new water meter **MUST**:

- have the touchpad wire (black) connected to the touchpad,
- be mounted to a meter lid or wall, and
- function when reading probe is contacted with the touchpad(s)

This property has met the above conditions. _____

Signed by Plumbing Inspector

Copy of the approved form must be forwarded to the Property and Payment Services Section

Completed