



CRRP As-Constructed Drawing Requirements

The following information pertains to as constructed drawings that are submitted in accordance to City Road and Right-of-Way use permits.

(a) CERTIFICATION

Original as-constructed drawing must be signed, sealed and digitally submitted by either:

- A British Columbia Land Surveyor;
- or
- A Professional Engineer.

(b) AS-CONSTRUCTED INFORMATION (EXISTING) TO BE INCLUDED

- Location of main (from property line);
- Pipe size, material, inverts, length; and
- Legal property lines, dimensions and lot number for the subject property.

(c) AS-CONSTRUCTED INFORMATION (NEW) TO BE INCLUDED

- Pipe size, material, depths, inverts and length;
- Location of all new features including Inspection Chamber(s), headwalls, culvert (inlets/outlets), catch basins, lawn basins, manholes, main (in/out);
- Reference Surrey Monument number, elevation and vertical datum used (CVD28 GVRD preferred); and
- Indicate pumped connection and MBE if applicable.

(d) ADDITIONAL REQUIREMENTS

- Drawing prepared in metric units at a scale of 1:500 or 1:250 (preferred);
- Sheet size can be 8 x 11 to a maximum of 11 x 17 (intended plot size to be noted);
- Drawings must be scanned or digitally sealed and submitted in a PDF or TIFF format by the Surveyor or Professional Engineer only (asconstructeddrawings@surrey.ca); and
- Black and white drawing only.

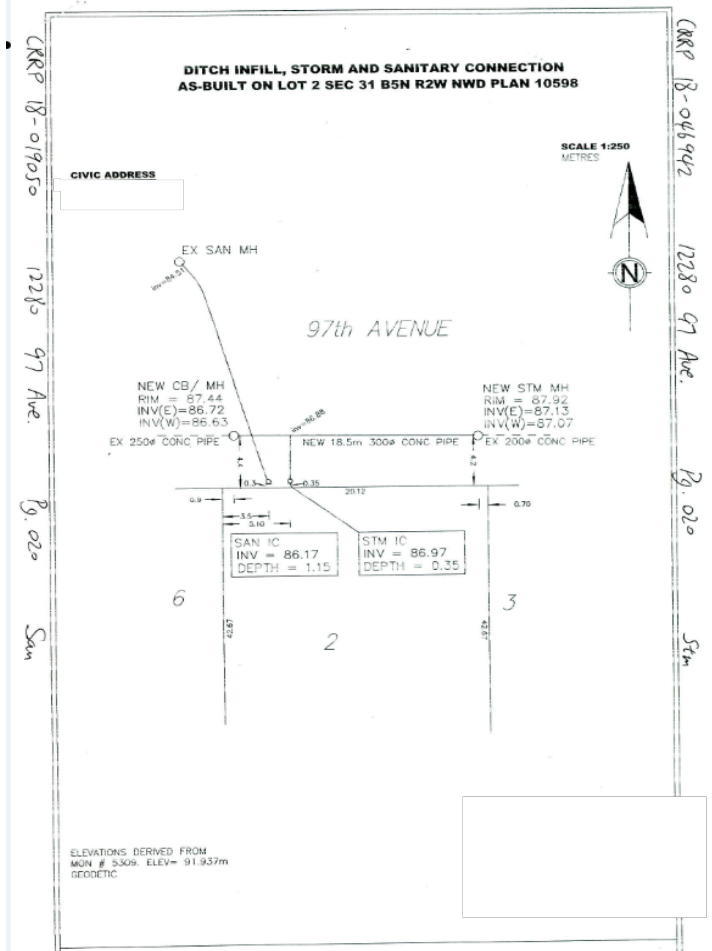

Example of acceptable as-constructed drawing.

Example of how to show offsets.

