

CITY OF SURREY

BYLAW NO. 20769

A bylaw to amend Surrey Zoning By-law, 1993, No. 12000, as amended.
.....

The Council of the City of Surrey ENACTS AS FOLLOWS:

1. Surrey Zoning By-law, 1993, No. 12000, as amended, is hereby further amended pursuant to the provisions of Section 479 of the *Local Government Act*, R.S.B.C. 2015, c.1, as amended, by changing the classification of the following parcels of land, presently shown upon the maps designated as the Zoning Maps and marked as Schedule A under Part 3 of Surrey Zoning By-law, 1993, No. 12000, as amended, as follows:

FROM: ONE-ACRE RESIDENTIAL ZONE (RA) AND
SINGLE FAMILY RESIDENTIAL (12) ZONE (RF-12)
TO: MULTIPLE RESIDENTIAL 30 ZONE (RM-30)

Portion of PID: 000-447-951
Lot 18 North East Quarter Section 13 Township 1 NWD Plan 25366

(Portion of 16611 – 20 Avenue)

PID: 008-790-418
Lot 19 Section 13 Township 1 NWD Plan 25366

(16651 – 20 Avenue)

Portion of PID: 031-084-818
Lot A Section 13 Township 1 NWD Plan EPP99681

(Portion of 16681 – 20 Avenue)

Shown on the Survey Plan labeled Block A, containing 3.31 ha,
attached as Schedule A

FROM: ONE-ACRE RESIDENTIAL ZONE (RA)
TO: SINGLE FAMILY RESIDENTIAL (10) Zone (RF-10)

Portion of PID: 031-084-818
Lot A Section 13 Township 1 NWD Plan EPP99681

(Portion of 16681 – 20 Avenue)

Shown on the Survey Plan labeled Block B, containing 0.179 ha, attached as
Schedule A, certified correct by Xunchen Bao, B.C.L.S. on the 14th day of
September, 2022.

2. This Bylaw shall be cited for all purposes as "Surrey Zoning Bylaw, 1993, No. 12000,
Amendment Bylaw, 2022, No. 20769".

PASSED FIRST READING on the 3rd day of October, 2022.

PASSED SECOND READING on the 3rd day of October, 2022.

PUBLIC HEARING HELD thereon on the th day of, 20 .

PASSED THIRD READING on the th day of, 20 .

RECONSIDERED AND FINALLY ADOPTED, signed by the Mayor and Clerk, and sealed with the
Corporate Seal on the th day of, 20 .

_____MAYOR

_____CLERK

**SURVEY PLAN TO ACCOMPANY CITY OF SURREY ZONING BYLAW 20769
OVER PART OF LOTS 18 NORTH EAST QUARTER AND 19 BOTH OF PLAN 25366,
LOT A PLAN EPP99681,
ALL OF SECTION 13 TOWNSHIP 1 NEW WESTMINSTER DISTRICT.**

BCGS 92G.016



ALL DISTANCES ARE IN METRES

THE INTENDED PLOT SIZE OF THIS PLAN IS 280mm IN WIDTH BY 432mm IN HEIGHT
(B SIZE) WHEN PLOTTED AT A SCALE OF 1:1000

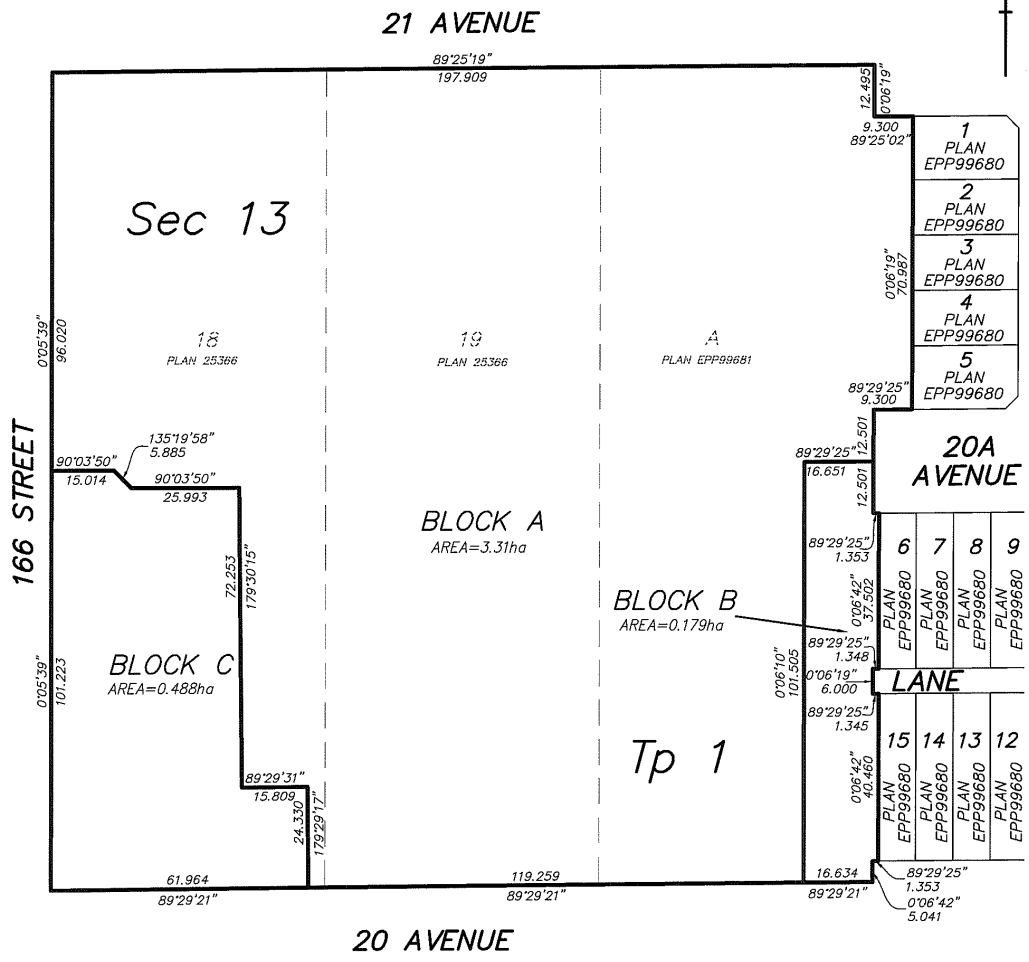

NOTE:

LEGAL BOUNDARIES ARE BASED ON LAND TITLE OFFICE RECORDS
AND FIELD SURVEY, AND SUBJECT TO CHANGE.

APLIN & MARTIN
GEOMATICS LAND SURVEYING LTD.
201, 12448 82nd AVENUE
SURREY, BC V3W3E9 604-597-9189

