

DATE(S):	September 1, 2022 to February 28, 2023
TIME:	24 Hours per day
EMERGENCY AND LOCAL ACCESS:	Not Maintained
REASON FOR CLOSURE:	On-site Development
CONTRACTOR CONTACT:	Franco Gimenez, Tien Sher 778-866-4634, franco@tiensher.com
CITY OF SURREY CONTACT:	Jonathan Coca, Engineering Plan Reviewer, 604-591-4246, Jonathan.Coca@surrey.ca

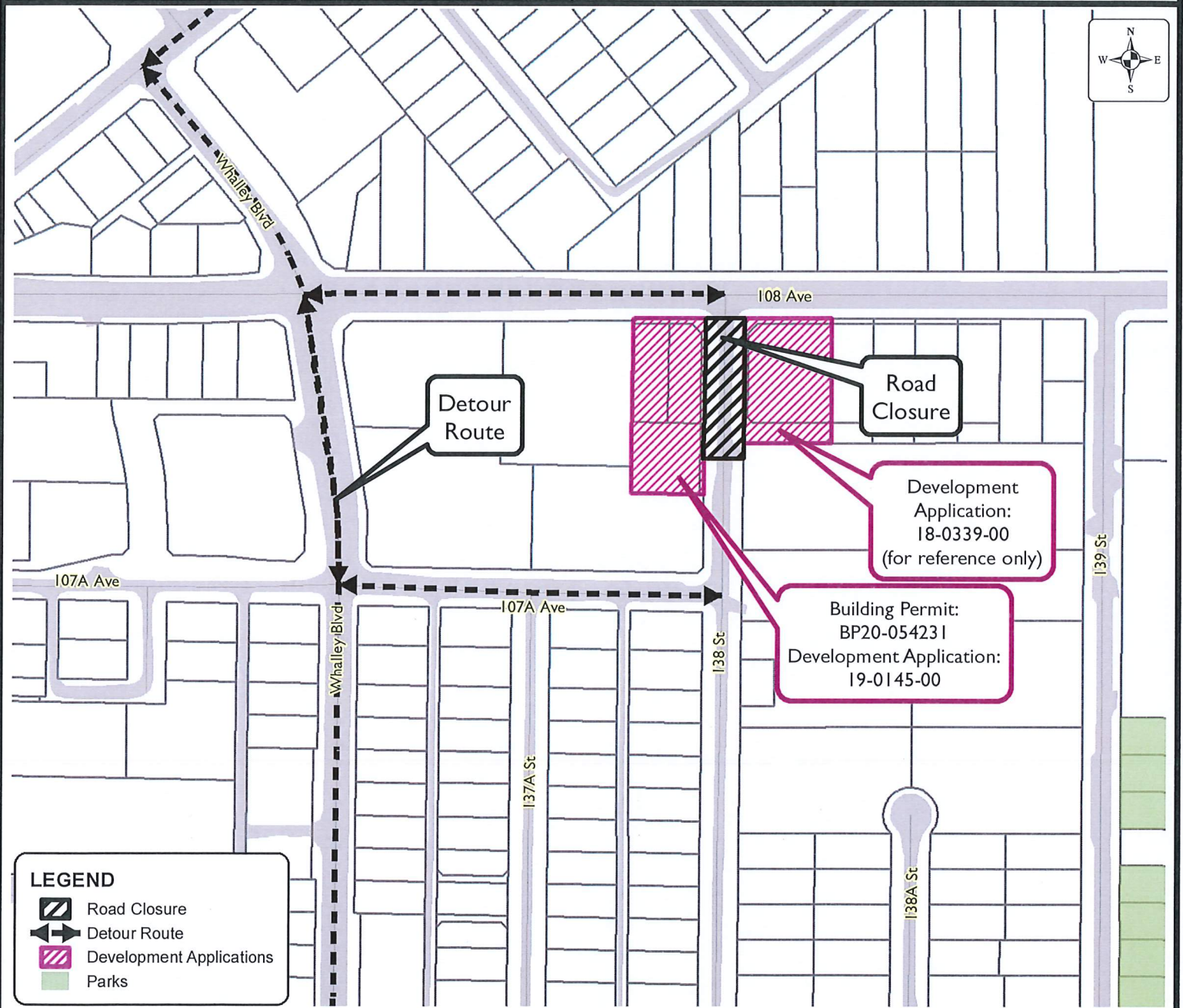

Produced by GIS Section: 11-Feb-2022, P205803

Scale: 1:3,000 0 30 M

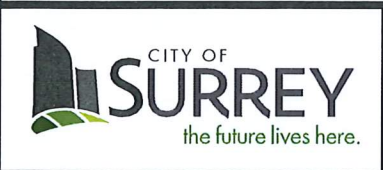

TEMPORARY ROAD CLOSURE: 138 Street: 107A Avenue to 108 Avenue

ENGINEERING
DEPARTMENT

The data provided is compiled from various sources and IS NOT warranted as to its accuracy or sufficiency by the City of Surrey. This information is provided for information and convenience purposes only. Lot sizes, Legal descriptions and encumbrances must be confirmed at the Land Title Office.