

LEGAL DESCRIPTION:

**INTERIOR DESIGN**  
**DON SCOTT**  
 Cooney Court  
 4499 Cooney Road  
 Richmond B.C.  
 V6V 2J5  
 phone 278-0694 fax 278-1735

NO.	REVISION	DATE
1	ISSUED FOR PRICING	JAN 24/00 D.T.

THIS DRAWING MUST NOT BE USED FOR CONSTRUCTION PURPOSES UNTIL IT HAS BEEN DULY SIGNED AND DATED.  
 COPYRIGHT RESERVED. THIS DRAWING IS AND AT ALL TIMES REMAINS THE EXCLUSIVE PROPERTY OF MAINLAND OFFICE ENVIRONMENTS LTD. AND CANNOT BE USED OR REPRODUCED WITHOUT OUR WRITTEN CONSENT.  
 CONTRACTORS ARE RESPONSIBLE FOR THE VERIFICATION OF ALL DIMENSIONS AND SITE CONDITIONS PRIOR TO ANY CONSTRUCTION OR FABRICATION. ANY DISCREPANCIES ARE TO BE BROUGHT TO THE IMMEDIATE ATTENTION OF MAINLAND OFFICE ENVIRONMENTS.

**MAINLAND OFFICE ENVIRONMENTS LTD.**  
 7820 LESLIE AVENUE  
 RICHMOND, B.C.  
 TEL: 274-1332  
 FAX: 274-8511

PROJECT:  
**PRISM REHABILITATION CENTRE  
 FLEETWOOD SPORTS &  
 LEISURE CENTRE  
 16555 FRASER HWY  
 SURREY, B.C.**

DRAWING TITLE:  
**TENANT IMPROVEMENTS  
 GROUND FLOOR PLAN**

SCALE: 1/8"=1'-0"

DRAWN BY: D.S./D.T.

CHECKED BY:

DATE: JAN 24/00

PROJECT NUMBER:

DRAWING NUMBER:

INT. DES 1 OF 7

**GENERAL NOTES**  
 DO NOT SCALE DRAWINGS.  
 THE CONTRACTOR AND/OR SUB-TRADES ARE RESPONSIBLE FOR VISITING THE SITE PRIOR TO BIDDING TO VERIFY ALL EXISTING CONDITIONS AND MUST NOTIFY THE DESIGNER OF ANY AND ALL DISCREPANCIES PRIOR TO SUBMITTING BID.  
 THE CONTRACTOR SHALL REPORT ANY DISCREPANCIES IN SITE CONDITIONS TO THE DESIGNER PRIOR TO ANY CONSTRUCTION AND/OR INSTALLATION. THE PARTITION LAYOUT IS TO BE APPROVED BY THE DESIGNER PRIOR TO THE SETTING OF WALL PLATES OR TRACKS.  
 ALL WORK SHALL BE DONE IN ACCORDANCE WITH THE B.C. BUILDING CODE AND ALL OTHER APPLICABLE REGULATIONS.  
 THE CONTRACTOR SHALL ADHERE TO THE BUILDINGS DEMOLITION AND CONSTRUCTION POLICIES.  
 THE CONTRACTOR SHALL VERIFY THE AVAILABLE MEANS AND CONDITIONS AFFECTING THE MOVEMENT OF MATERIALS AND COMPONENTS INTO AND WITHIN THE BUILDING.  
 THE GENERAL CONTRACTOR AND/OR SUB-TRADES ARE TO ENSURE ALL SURFACES, NEW OR EXISTING, ARE PROTECTED DURING CONSTRUCTION. ANY DAMAGE SHALL BE MADE GOOD.  
 THE GENERAL CONTRACTOR AND/OR SUB-TRADES ARE TO ENSURE CONTINUOUS MAINTENANCE OF SITE DURING CONSTRUCTION, AND SHALL UNDERTAKE DAILY CLEANUPS. ALL PUBLIC AREAS ARE TO BE CLEAR OF ALL CONSTRUCTION MATERIAL AND/OR DEBRIS. A THOROUGH CLEANING OF THE SITE & REMOVAL OF ALL DEBRIS IS TO BE PROVIDED AFTER WORK IS COMPLETED.  
 NO ALTERNATIVES TO SPECIFIED MATERIALS OR PRODUCTS MAY BE USED WITHOUT PRIOR APPROVAL FROM THE DESIGNER (MAINLAND OFFICE ENVIRONMENTS).  
 ALL FINISHES ARE TO COMPLY WITH THE REQUIREMENTS OF THE B.C. BUILDING CODE SECTION 3.1.1.3  
 DETAILS SHOWN ARE FOR DESIGN INTENT AND ARE NOT INTENDED TO SUPERSEDE FABRICATION METHODS.  
 FULLY SPRINKLERED BUILDING, REFER TO CONSULTANTS SPRINKLER DRAWINGS.  
 EMERGENCY AND EXIT LIGHTS TO BE SUPPLIED AND INSTALLED BY CONTRACTOR QUANTITY AND PLACEMENT TO MEET CODE REQUIREMENTS. SEE ELECTRICAL CONSULTANTS DRAWINGS.

**GENERAL NOTES CONT'**  
 FOR HVAC AND PLUMBING/FIRE PROTECTION REQUIREMENTS SEE MECHANICAL CONSULTANTS DRAWINGS.

**PARTITION LEGEND:**

---	EXISTING BASE BUILDING TO REMAIN
=====	NEW TENANT PARTITION: 2 1/2" STEEL STUDS @ 16" O.C. SLAB TO UNDERSIDE OF T-BAR OR DRYWALL CEILING. FIT EDGE BEAD AT CEILING JUNCTION. 1/2" GWB EACH SIDE, TAPED, FILLED, AND SANDED. C/W R8 GLASS FIBRE BATT INSULATION FRICTION FIT TO WALL CAVITY.
-----	NEW TENANT PARTITION: 3 5/8" STEEL STUDS @ 16" O.C. SLAB TO UNDERSIDE OF T-BAR OR DRYWALL CEILING 1/2" GWB EACH SIDE, TAPED, FILLED, AND SANDED. C/W R8 GLASS FIBRE BATT INSULATION FRICTION FIT TO WALL CAVITY. USE AT PLUMBING LOCATIONS AND POCKET DOORS.
-----	NEW TENANT PARTITION: 2 1/2" STEEL STUDS @ 16" O.C. SLAB TO UNDERSIDE OF T-BAR CEILING. FIT EDGE BEAD AT CEILING JUNCTION. 2 LAYERS OF 1/2" GWB EACH SIDE, TAPED, FILLED, AND SANDED. C/W R8 GLASS FIBRE BATT INSULATION FRICTION FIT TO WALL CAVITY. USE 3 5/8" STUDS @ PLUMBING LOCATIONS

NOTE: MAIN FLOOR SUSPENDED CEILING SET @ 9'-0" AFF. SECOND FLOOR SUSPENDED CEILING @ 8'-6". DRYWALL WASHROOMS @ 8'-0"

**GLAZING LEGEND:**

①	NEW 6 MM CLEAR SAFETY GLASS, RUNNING FROM FLOOR SLAB TO 7'-2" AFF. METAL U CHANNEL TOP AND BOTTOM. SILICON VERTICAL EDGES. DRYWALL RETURNS TOP AND SIDES. MAXIMUM 1/8" SILICON BUTT JOINTS.
②	NEW 6 MM CLEAR SAFETY GLASS, RUNNING FROM 7'-2" AFF TO CEILING. METAL U CHANNEL TOP AND BOTTOM. SILICON VERTICAL EDGES. DRYWALL RETURNS TOP AND SIDES. MAXIMUM 1/8" SILICON BUTT JOINTS.
③	NEW CURVED GLAZING PARTITION, MADE UP OF 6mm CLEAR SAFETY GLASS (EITHER LAMINATED OR TEMPERED) RUNNING FROM SLAB TO 7'-2" AFF. METAL U CHANNEL TOP AND BOTTOM. SILICON VERTICAL EDGES. DRYWALL RETURNS TOP AND SIDES. MAXIMUM 1/8" SILICON BUTT JOINTS.
④	NEW 6 MM CLEAR SAFETY GLASS SCREEN, IN 3'-0" WIDE ALUMINUM STOREFRONT. HEIGHT, DETAILS, AND FINISH TO MATCH BUILDING STOREFRONT. FIX TO COLUMN AND FLOOR

**DOOR LEGEND:**

(A)	EXISTING BASE BUILDING STOREFRONT ENTRY DOOR TO REMAIN
(A1)	EXISTING BASE BUILDING DOOR TO STAIRWAY TO REMAIN
(B)	NEW 3'-0" x 7'-0" SOLID CORE MASONITE FACED, PAINT GRADE WOOD DOOR, MDF FRAME, 1 1/2" PR BUTT HINGES, 1/2" DOME DOOR STOP AND PASSAGE SET. SEE FRAME DETAIL DRAWING.
(C)	NEW 3'-0" x 7'-0" POCKET DOOR ALL AS DOOR TYPE "B", EXCEPT HUNG IN PREFABRICATED POCKET AND FITTED W/ COMMERCIAL GRADE FACE AND EDGE PULLS. INSTALL TRACK OFF HORIZONTAL TO CREATE A SELF-CLOSING ACTION. TRIMS TO MATCH OTHER DOORS.
(D)	NEW WASHROOM DOOR ALL AS DOOR TYPE "B", EXCEPT FITTED W/ PRIVACY SET
(E)	NEW WASHROOM DOOR ALL AS DOOR TYPE "B", EXCEPT FITTED W/ AN AUTOMATIC CLOSER
(F)	NEW 7'-0" x 1 3/4" THICK HOLLOW CORE MASONITE FACED, PAINT GRADE BI-FOLD DOOR, TRIM TO MATCH DOOR TYPE "B". SIZED TO SUIT OPENINGS. DOORS FITTED W/ TRACK, PIVOTS, AND GUIDES.
(G)	NEW PAIR 2'-0" x 5'-0" x 1 3/8" SOLID CORE MASONITE FACED, PAINT GRADE DOORS, MDF FRAME, 1 PR BUTTS. INACTIVE LEAF FITTED W/ BARREL BOLT TO REVERSE FACE TOP AND BOTTOM. ACTIVE LEAF FITTED W/ LOCKSET.
(H)	NEW SET OF (4) 3'-0" x 7'-0" x 1 3/4" HOLLOW CORE MASONITE FACED, PAINT GRADE BI-PASS SLIDING DOORS. DOORS HUNG ON HEAVY DUTY TRACK 12'-0" WIDE AND FITTED W/ FACE PULLS. FIT TRIMS TO MATCH OTHER DOOR FRAMES.

NOTE: DOORS TO AREAS 127 & 134 TO BE FITTED W/ A 24"x27" HIGH VISION PANEL OF 6mm CLEAR SAFETY GLASS SET 8" DOWN FROM TOP OF DOOR.

**DOOR HARDWARE:**  
 BUTTS: STANLEY CB 1800 4 1/2" x 4" (WITH AUTO CLOSER)  
 STANLEY 1800 4 1/2" x 4" (DOORS W/O/IT AUTO CLOSER)  
 PASSAGE & LOCKSETS: SCHLAGE "D" SERIES, "SPARTA" DESIGN LEVER HANDLE  
 AUTOMATIC CLOSER: LCN #404H WITH DELAYED ACTION  
 DOOR STOPS: FERRUM #218  
 \*\*ALL HARDWARE FINISHED 26 SATIN CHROME (SEE DRAWING INT.DES 7-7 FOR MORE INFO)

**PLUMBING SPECIFICATIONS:**

ROOM 102	NEW BARRIER FREE WASHROOM - C/W TOILET BOWL, WALL HUNG SINK W/ WASHERLESS FAUCET & PADDLE HANDLES, HOT, COLD, WASTE AND VENT. AND EXHAUST FAN. SUPPLY AND INSTALL NEW GRAB BAR, SOAP DISPENSER, TOILET TISSUE DISPENSER, PAPER TOWEL DISPENSER, AND MIRROR. SEE ELEVATION.
ROOM 106, 137, 138	NEW PHYSICIAN STATION - SUPPLY AND INSTALL NEW BAR STYLE STAINLESS STEEL SINK (STEEL QUEEN #QSL 1515/6 SIZE 15 1/8" x 15 7/16") C/W WASHERLESS GOOSENECK FAUCETS W/ PADDLE HANDLES, HOT, COLD, WASTE AND VENT.
ROOM 119, 120, 212, 213	NEW WASHROOM - C/W TOILET BOWL(S), URINAL, BASIN(S) C/W FAUCET(S) & HANDLES, HOT, COLD, WASTE AND VENT, AND EXHAUST FAN. SUPPLY AND INSTALL NEW SOAP DISPENSER(S), TOILET TISSUE DISPENSER(S), PAPER TOWEL DISPENSER(S), AND MIRROR(S). SEE ELEVATION(S).
ROOM 123	NEW COFFEE POINT - SUPPLY AND INSTALL NEW SINGLE BOWL STAINLESS STEEL SINK (STEEL QUEEN #QSL 2217/8 SIZE 17 1/4" x 22") C/W WASHERLESS GOOSENECK FAUCETS (MOEN #7425), HOT, COLD, WASTE AND VENT.
ROOM 136	NEW SPORTS MEDICINE WASH AREA - SUPPLY AND INSTALL NEW LAUNDRY SINK C/W WASHERLESS GOOSENECK FAUCETS, HOT, COLD, WASTE, VENT. SUPPLY & INSTALL NEW STAINLESS STEEL DRINKING FOUNTAIN C/W COLD, WASTE AND VENT.
ROOM 202	NEW LOCKER DRINKING AREA - SUPPLY & INSTALL NEW STAINLESS STEEL DRINKING FOUNTAIN C/W COLD, WASTE AND VENT.
ROOM 208	NEW KITCHEN - SUPPLY AND INSTALL NEW DOUBLE BOWL STAINLESS STEEL SINK (STEEL QUEEN #QDL 2031/8 SIZE 31 1/4" x 20 1/2") C/W WASHERLESS SWIVEL FAUCETS (MOEN #7448), HOT, COLD, WASTE AND VENT. PROVIDE PLUMBING HOOD-UP FOR DISHWASHER IMMEDIATELY TO THE RIGHT OF THE SINK.
ROOM 123, 208, 102	NEW HOT WATER TANK - SUPPLY AND INSTALL NEW HOT WATER TANK C/W DRAIN PAN & TRAP PRIMER. SEISMICALLY RESTRAIN IN THE PLENUM ABOVE SINK COUNTER. NOTE: ONE TANK TO SERVICE ROOMS 120/121/123/208/212/213. ONE TANK TO SERVICE ROOMS 102/106/137/138/136. NOTE: SEE MECHANICAL DRAWINGS FOR DETAILS



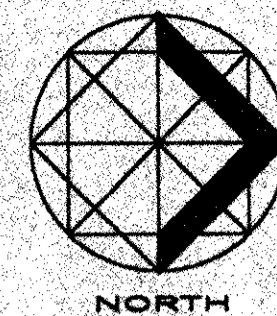

LEGAL DESCRIPTION:

**INTERIOR DESIGN**  
**DON SCOTT**  
 Cooney Court  
 4491 Cooney Road  
 Richmond B.C.  
 V6Y 2J5  
 phone 278-0694 fax 278-1735

1 ISSUED FOR PRICING JAN 24/00 D.S.  
 NO. REVISION DATE  
 THIS DRAWING MUST NOT BE USED FOR CONSTRUCTION PURPOSES UNTIL IT HAS BEEN DULY SIGNED AND DATED.  
 SIGNED DATE  
 COPYRIGHT RESERVED. THIS DRAWING IS AND AT ALL TIMES REMAINS THE EXCLUSIVE PROPERTY OF MAINLAND OFFICE ENVIRONMENTS LTD. AND CANNOT BE USED OR DUPLICATED WITHOUT OUR WRITTEN CONSENT.  
 CONTRACTORS ARE RESPONSIBLE FOR THE VERIFICATION OF ALL DIMENSIONS AND SITE CONDITIONS PRIOR TO ANY CONSTRUCTION OR FABRICATION. ANY DISCREPANCIES ARE TO BE BROUGHT TO THE IMMEDIATE ATTENTION OF MAINLAND OFFICE ENVIRONMENTS.

**M**AINLAND  
**O**FFICE  
**E**NVIRONMENTS LTD.  
 7820 LISMER AVENUE  
 RICHMOND, B.C.  
 TEL 274-1536  
 FAX 274-8511

PROJECT:  
**PRISM REHABILITATION CENTRE  
 FLEETWOOD SPORTS &  
 LEISURE CENTRE  
 16555 FRASER HWY  
 SURREY, B.C.**

DRAWING TITLE:  
**TENANT IMPROVEMENTS  
 SECOND FLOOR PLAN**

SCALE: 1/8"=1'-0"  
 DRAWN BY: D.S./D.T.  
 CHECKED BY:  
 DATE: JAN 24/00  
 PROJECT NUMBER:  
 DRAWING NUMBER:

INT. DES 2 OF 7

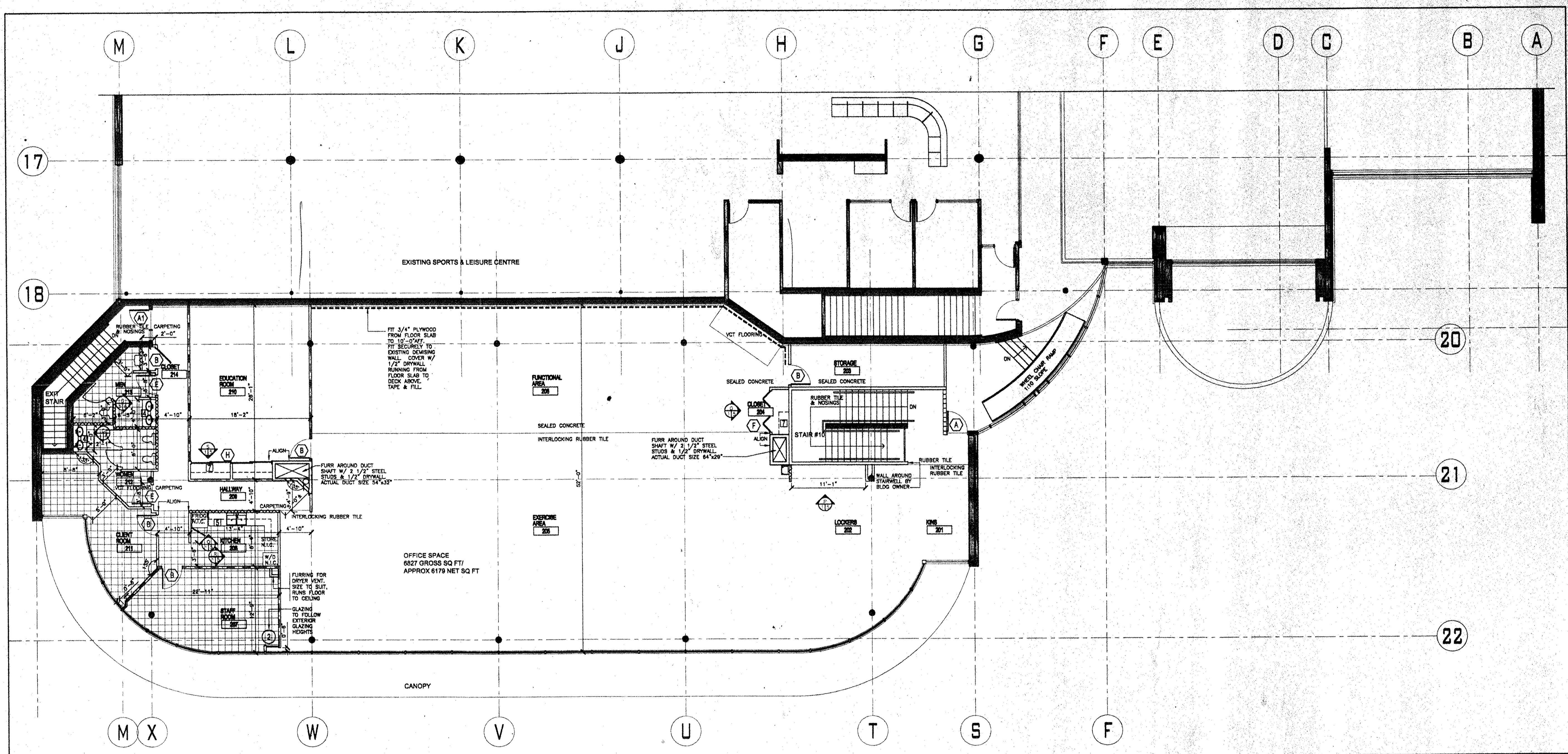

**ELECTRICAL LEGEND:**

	NEW DUPLEX ELECTRICAL OUTLET 110V 15 AMP
	NEW DUPLEX ELECTRICAL OUTLET 110V 15 AMP, SPLIT CIRCUIT
	NEW DUPLEX ELECTRICAL OUTLET 110V 15 AMP, DEDICATED CIRCUIT
	NEW QUAD-PLEX ELECTRICAL OUTLET 110V 15 AMP, DEDICATED CIRCUIT
	NEW TELEPHONE OUTLET BOX, CONDUIT & PULL STRING
	NEW DATA OUTLET BOX, CONDUIT & PULL STRING
	NEW VIP FLOOR BOX, COLOUR BEIGE 2 DUPLEX ELEC., 1 VOICE, 1 DATA

**SEE ELECTRICAL CONSULTANT'S DRAWINGS  
 SEE MECHANICAL CONSULTANT'S DRAWINGS**

**POWER, VOICE, & DATA NOTES:**

ELECTRICAL DRAWINGS ARE TO BE READ IN CONJUNCTION WITH THE ELECTRICAL AND MECHANICAL CONSULTANTS DRAWINGS.

THE ELECTRICAL CONTRACTOR TO VISIT SITE TO VERIFY ALL CONDITIONS. CONFIRM SIZE AND LOCATION OF EXISTING ELECTRICAL PANELS FOR LIGHTING AND POWER REQUIREMENTS. REPORT ANY DISCREPANCIES TO THE DESIGNER IMMEDIATELY.

ALL ELECTRICAL WORK TO THIS CONTRACT IS TO CONFORM TO THE LATEST EDITION OF THE BRITISH COLUMBIA ELECTRICAL CODE AND APPLICABLE LOCAL CODES AND REQUIREMENTS.

THE ELECTRICAL CONTRACTOR IS TO PROVIDE A COMPLETE DESIGN BUILD SERVICE FOR THIS CONTRACT.

THE ELECTRICAL CONTRACTOR IS TO REVIEW ALL MECHANICAL, COMPUTER, EQUIPMENT LOADS AND TO PROVIDE A COMPLETE LIGHTING AND POWER SYSTEM TO MEET THOSE REQUIREMENTS.

ALL AREAS ARE TO BE SWITCHED AT BASE BUILDING PANEL UNLESS OTHERWISE NOTED.

ALL OUTLETS ARE MOUNTED 12" AFF TO CENTRE OF BOX UNLESS OTHERWISE NOTED.

SUPPLY OF COAXIAL CABLE AND ACTUAL WIRING FOR COMPUTERS AND TELEPHONES BY OTHERS THE ELECTRICAL CONTRACTOR IS TO CO-ORDINATE.

ENSURE THAT ALL BOXES ARE GANGED OR ALIGNED. ALL COVER PLATES TO BE WHITE, DECORA STYLE.

REFER TO MECHANICAL CONSULTANTS DRAWINGS FOR ELECTRICAL REQUIREMENTS RELATING TO WATER HEATERS, EXHAUST FANS, AND HVAC EQUIPMENT.

**MILLWORK LEGEND:**

	NEW RECEPTION DESK -ONE REQ'D
	NEW PHYSICIAN CUPBOARDS (UPPER & LOWER) -THREE REQ'D
	NEW COFFEE CUPBOARDS (UPPER & LOWER) -ONE REQ'D
	NEW WASHROOM VANITIES W/ VALANCE AND MIRROR -FIVE REQ'D
	NEW KITCHEN CUPBOARDS (UPPER & LOWER) -ONE REQ'D
	NEW HAT SHELF AND HANGING ROD -TWO REQ'D
	NEW ADJUSTABLE SHELVES -TWO LOCATIONS
	NEW SIGN-IN COUNTER -ONE REQ'D

\*\*SEE DETAIL DRAWINGS FOR FURTHER INFO

**FINISHES NOTES:**

CARPET: IN ALL AREAS UNLESS OTHERWISE NOTED. DIRECT GLUE DOWN. COMPLIES W/ CGSB 4 GP 129

VINYL COMPOSITION TILES: INDICATED AS "VCT", SIZE 12"x12"x 1/8"

INTERLOCKING RUBBER TILES: SIZE 36"x36"x3/8"

RUBBER TILES: SIZE 39.4"x39.4"x1/8"

RUBBER TREADS, NOSINGS & RISERS: ONE PIECE, FULL WIDTH OF STAIR

SEALED CONCRETE: CLEAR LOW SHEEN, NON SLIP

WALLS: PAINTED ICI DULUX INSPIRATIONS 9200 SERIES, INTERIOR ACRYLIC EGGSHELL. FLAMESPREAD 150 MAX.

DOORS AND TRIM: PAINTED ICI DULUX INSPIRATION 9300 SERIES INTERIOR ACRYLIC SEMI-GLOSS

CEILING: SUSPENDED T-BAR WITH LAY IN MINERAL FIBRE TILES. SIZE 24"x 48"

CEILING: PAINTED DRYWALL. FLAMESPREAD 25 MAX.

CEILING: "OPEN" TO BE PAINTED OUT FROM 8'-6" AFF. FLAMESPREAD 25 MAX

WINDOW TREATMENT: INHERENTLY FLAMEPROOF. FIT CLEAR SECURITY FILM TO GROUND FLOOR WINDOWS AND DOORS.



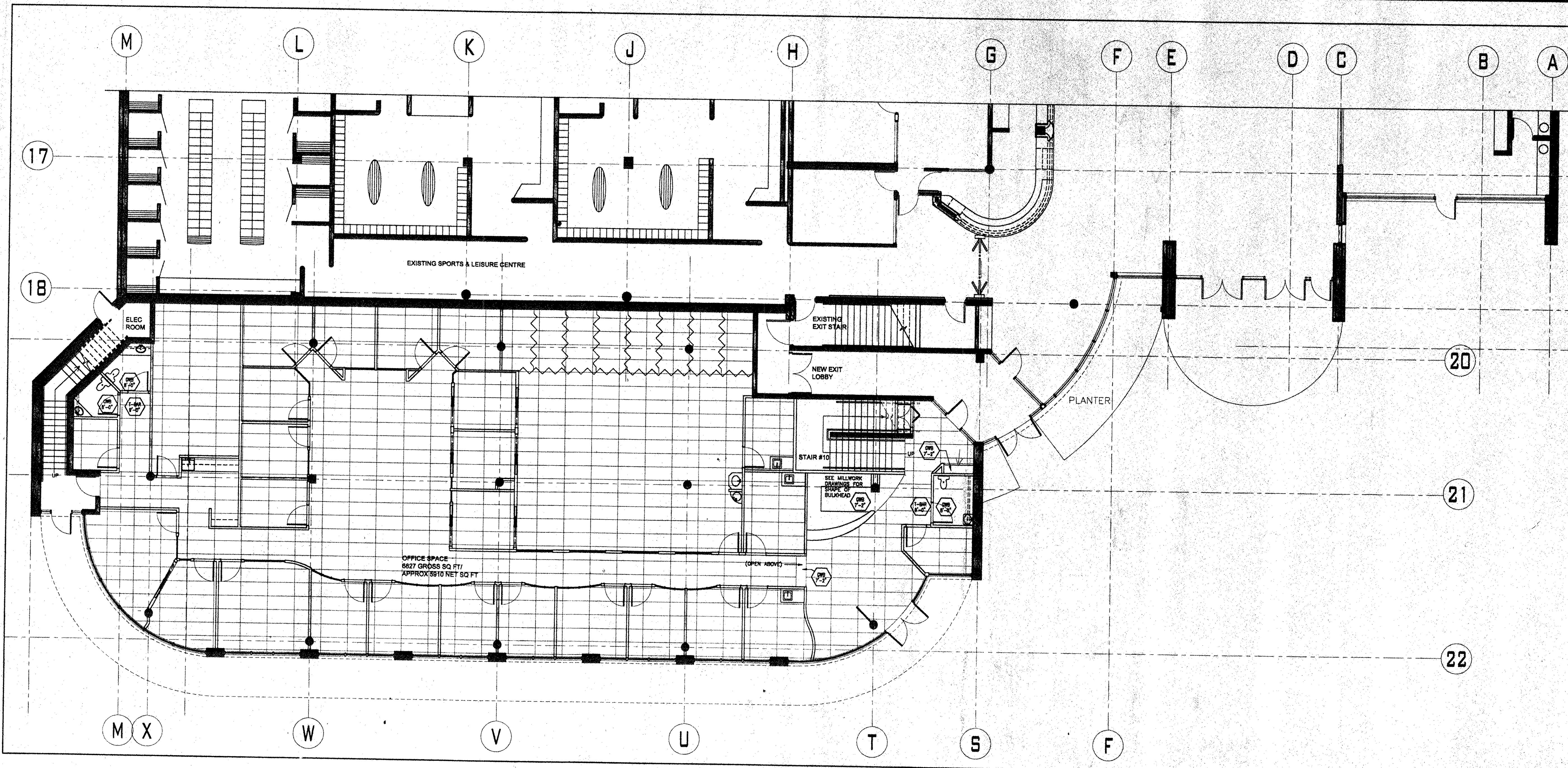

**REFLECTED CEILING LEGEND:**

	NEW 24" x 48" ACOUSTIC CEILING TILE, BY BUILDING OWNER <i>OMNI #345</i>
	1/2" G.W.B. CEILING REFER TO PLAN FOR HEIGHT

SEE ELECTRICAL CONSULTANT'S DRAWINGS FOR LIGHTING/ELECTRICAL/VOICE/DATA  
 SEE MECHANICAL CONSULTANT'S DRAWINGS FOR HVAC/PLUMBING/FIRE PROTECTION

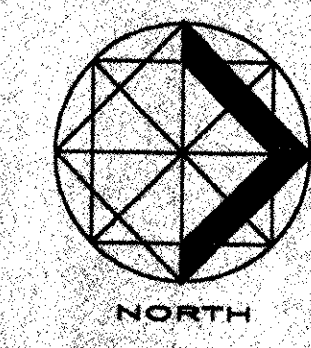

LEGAL DESCRIPTION:

**INTERIOR DESIGN**  
 DON SCOTT  
 Cooney Court  
 4491 Cooney Road  
 Richmond B.C.  
 V6Y 2J5  
 phone 278-0694 fax 278-1735

1	ISSUED FOR PRICING	JAN 24/00	D.S.
NO.	REVISION	DATE	BY

THIS DRAWING MUST NOT BE USED FOR CONSTRUCTION PURPOSES UNTIL IT HAS BEEN DULY SIGNED AND DATED.

SIGNED: \_\_\_\_\_ DATE: \_\_\_\_\_

COPYRIGHT RESERVED. THIS DRAWING IS AND AT ALL TIMES REMAINS THE EXCLUSIVE PROPERTY OF MAINLAND OFFICE ENVIRONMENTS LTD. AND CANNOT BE USED OR DUPLICATED WITHOUT OUR WRITTEN CONSENT.

CONTRACTORS ARE RESPONSIBLE FOR THE VERIFICATION OF ALL DIMENSIONS AND SITE CONDITIONS PRIOR TO ANY CONSTRUCTION OR FABRICATION. ANY DISCREPANCIES ARE TO BE BROUGHT TO THE IMMEDIATE ATTENTION OF MAINLAND OFFICE ENVIRONMENTS.

**M**AINLAND  
**O**FFICE  
**E**NVIRONMENTS LTD.  
 7620 USMER AVENUE  
 RICHMOND, B.C.  
 TEL. 274-7232  
 FAX 274-8511

PROJECT:  
**PRISM REHABILITATION CENTRE  
 FLEETWOOD SPORTS &  
 LEISURE CENTRE  
 16555 FRASER HWY  
 SURREY, B.C.**

DRAWING TITLE:  
**TENANT IMPROVEMENTS  
 GROUND FLOOR  
 REFLECTED CEILING**

SCALE: 1/8"=1'-0"  
 DRAWN BY: D.S./D.T.  
 CHECKED BY:  
 DATE: JAN 24/00  
 PROJECT NUMBER:  
 DRAWING NUMBER:



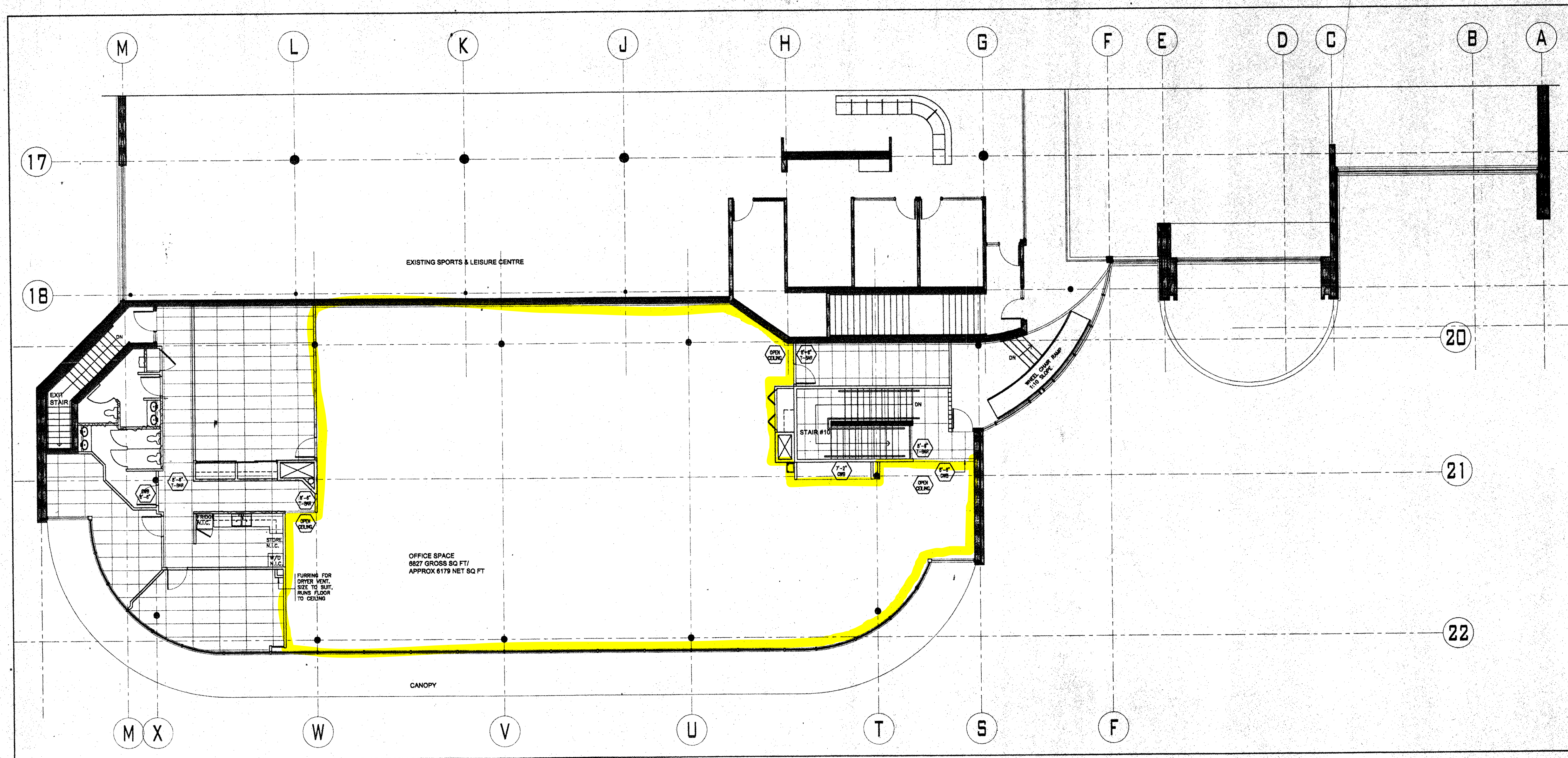

SEE ELECTRICAL CONSULTANT'S DRAWINGS FOR LIGHTING/ELECTRICAL/VOICE/DATA  
 SEE MECHANICAL CONSULTANT'S DRAWINGS FOR HVAC/PLUMBING/FIRE PROTECTION

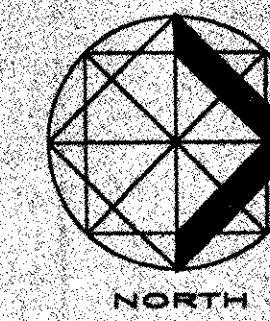

LEGAL DESCRIPTION:

**INTERIOR DESIGN**  
 DON SCOTT  
 Cooney Court  
 4-691 Cooney Road  
 Richmond B.C.  
 V6Y-2J9  
 phone 278-0694 fax 278-1735

1 ISSUED FOR PRICING JAN 24/00 D.S.

NO. REVISION DATE BY

THIS DRAWING MUST NOT BE USED FOR CONSTRUCTION PURPOSES UNTIL IT HAS BEEN DULY SIGNED AND DATED.

SIGNED DATE

COPYRIGHT RESERVED. THIS DRAWING IS AND AT ALL TIMES REMAINS THE EXCLUSIVE PROPERTY OF MAINLAND OFFICE ENVIRONMENTS LTD. AND CANNOT BE USED OR DUPLICATED WITHOUT OUR WRITTEN CONSENT.

CONTRACTORS ARE RESPONSIBLE FOR THE VERIFICATION OF ALL DIMENSIONS AND SITE CONDITIONS PRIOR TO ANY CONSTRUCTION OR FABRICATION. ANY DISCREPANCIES ARE TO BE BROUGHT TO THE IMMEDIATE ATTENTION OF MAINLAND OFFICE ENVIRONMENTS.

**M**AINLAND  
**O**FFICE  
**E**NVIRONMENTS LTD.  
 7620 LISMER AVENUE  
 RICHMOND, B.C.  
 TEL: 274-7232  
 FAX: 274-8511

PROJECT:  
 PRISM REHABILITATION CENTRE  
 FLEETWOOD SPORTS &  
 LEISURE CENTRE  
 16555 FRASER HWY  
 SURREY, B.C.

DRAWING TITLE:  
 TENANT IMPROVEMENTS  
 SECOND FLOOR  
 REFLECTED CEILING

SCALE: 1/8"=1'-0"

DRAWN BY: D.S./D.T.

CHECKED BY:

DATE: JAN 24/00

PROJECT NUMBER:

DRAWING NUMBER:

INT. DES 4 OF 7



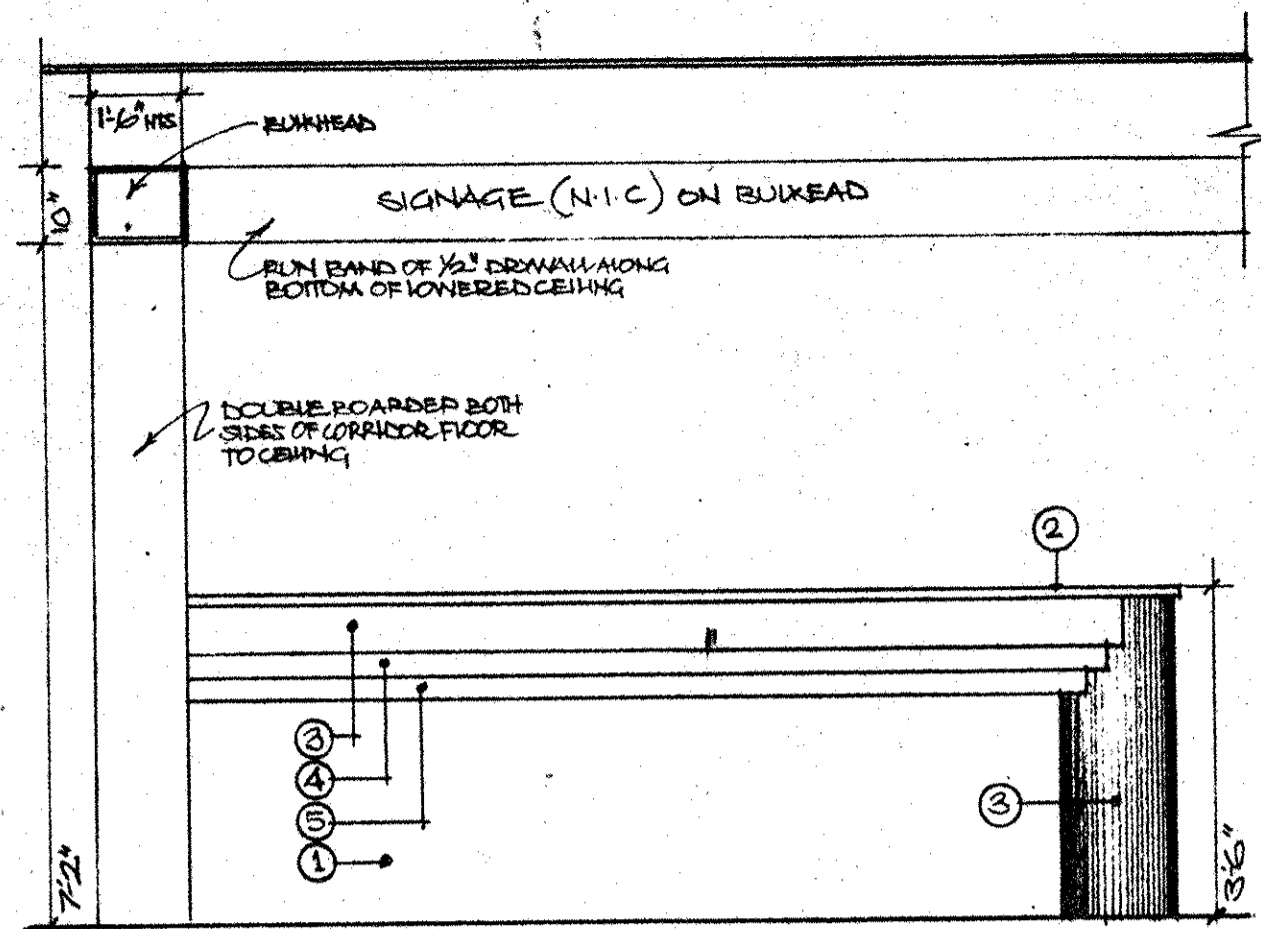

Reception Desk: Front Elevation K  
ITEM 1

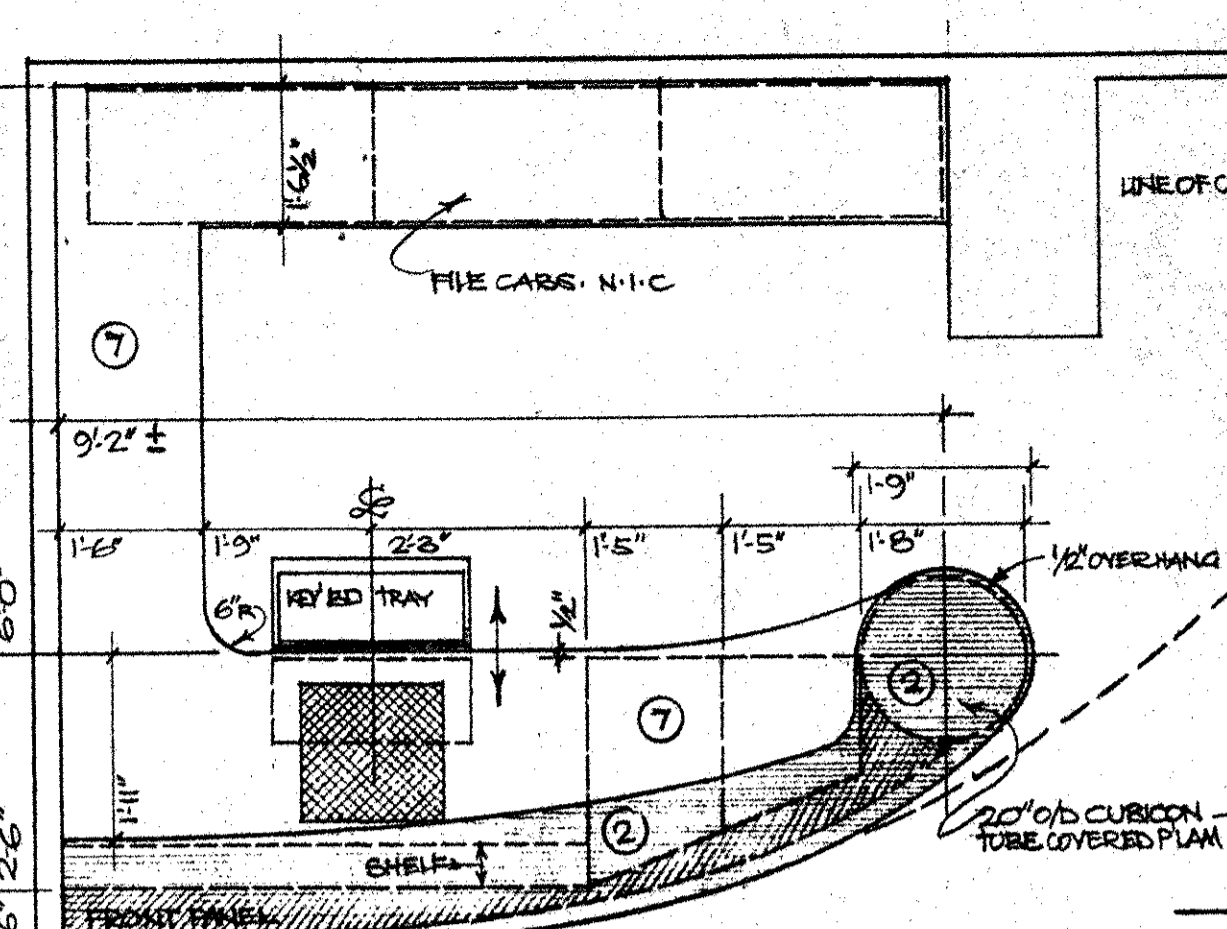

Rear Elevation L  
ITEM 1



End Section  
ITEM 1

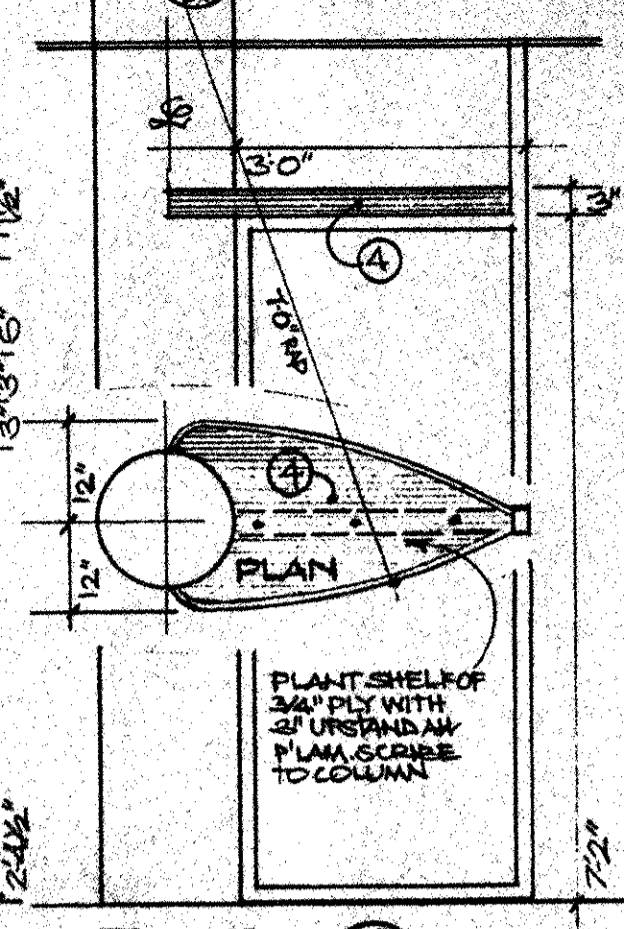

Elevation J  
ITEM 1

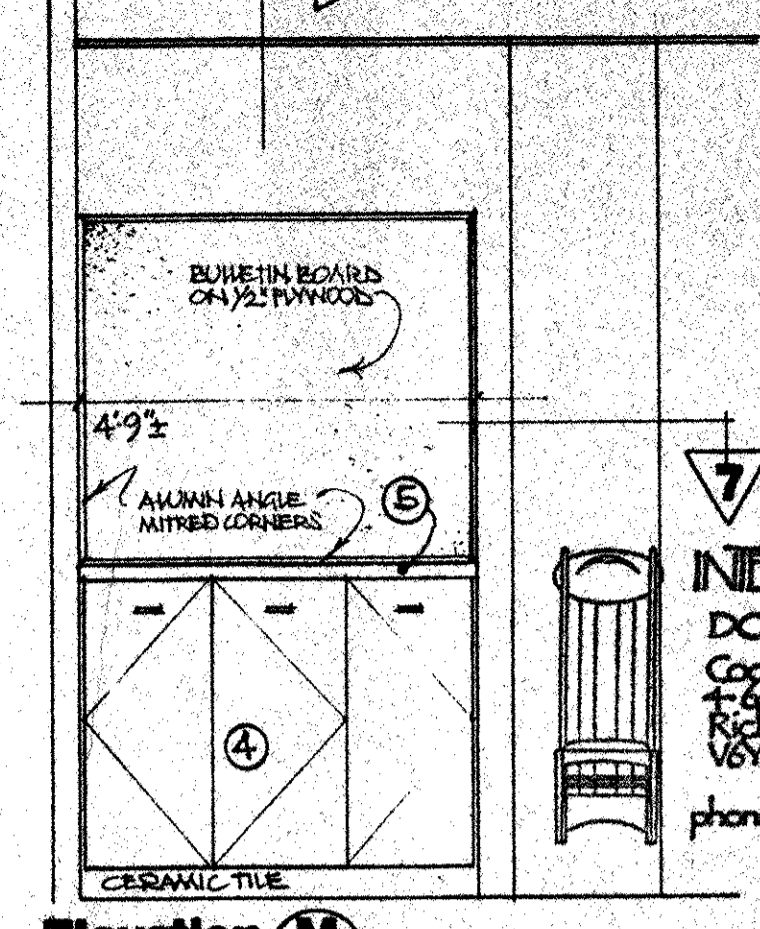

Elevation M  
ITEM 8

INTERIOR DESIGN  
DON SCOTT  
4-401 Conroy Road  
Richmond B.C.  
V6Y 2J5  
phone 278-0694 fax 278-1735

Plan  
ITEM 1

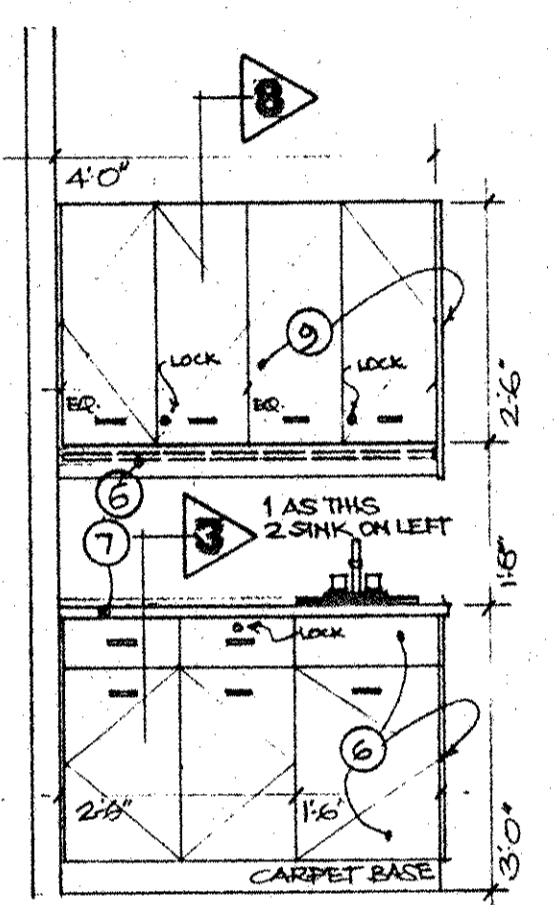

Elevation T  
ITEM 2 x 3

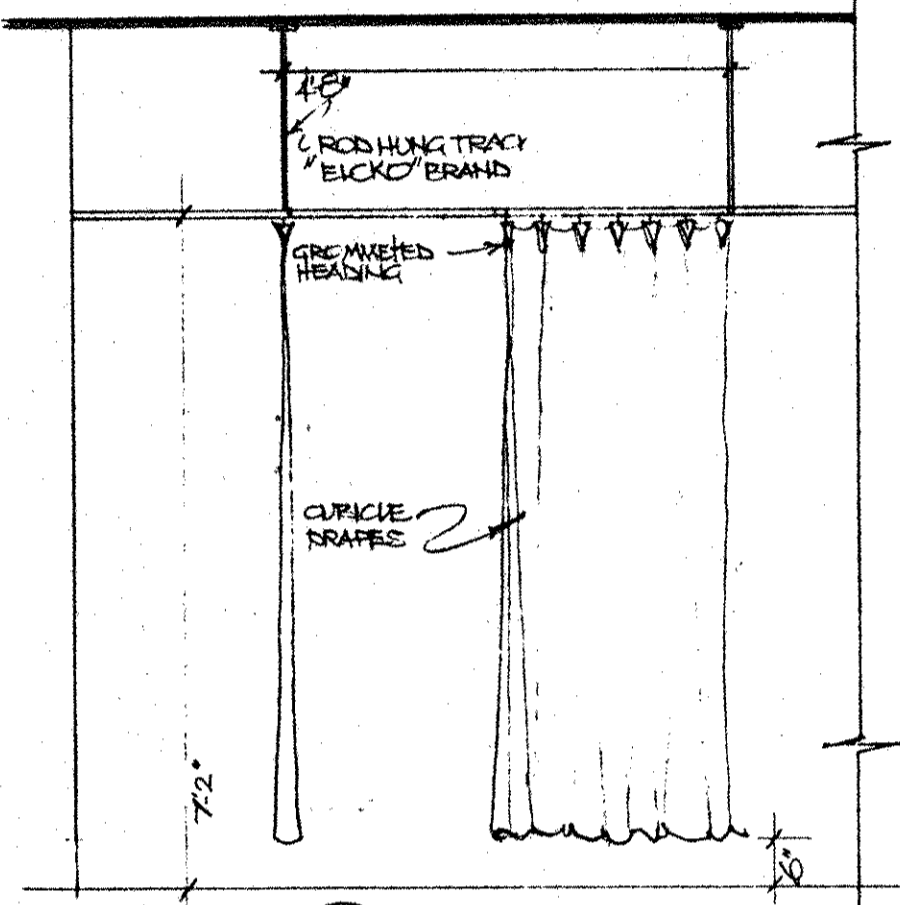

Elevation U  
ITEM 1

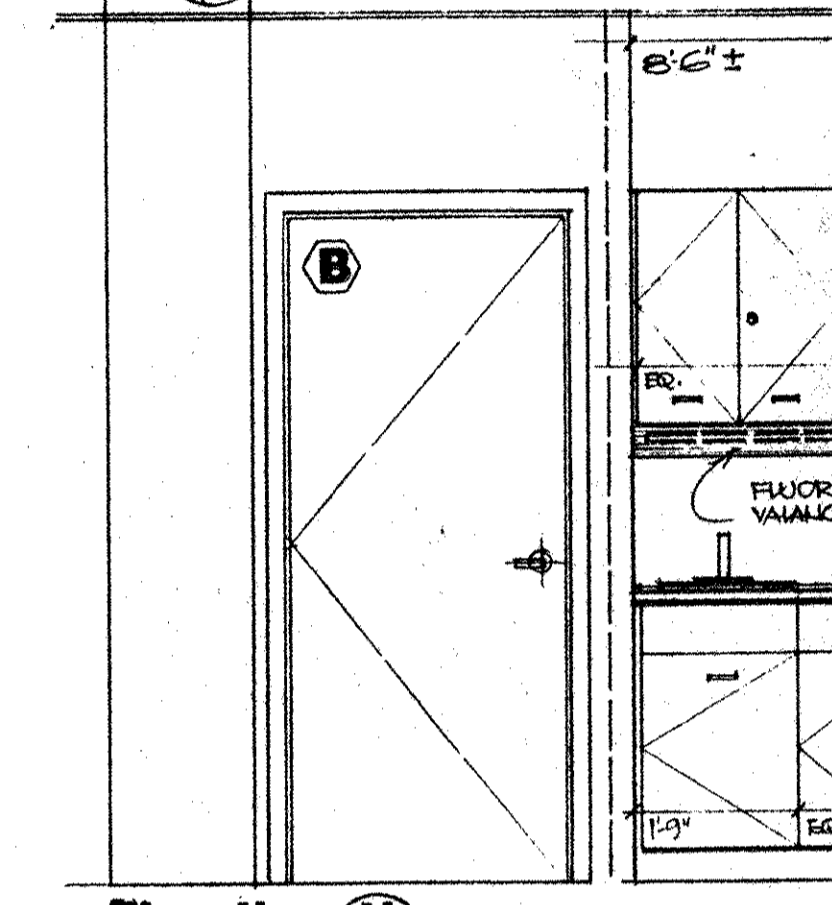

Elevation H  
ITEM 3

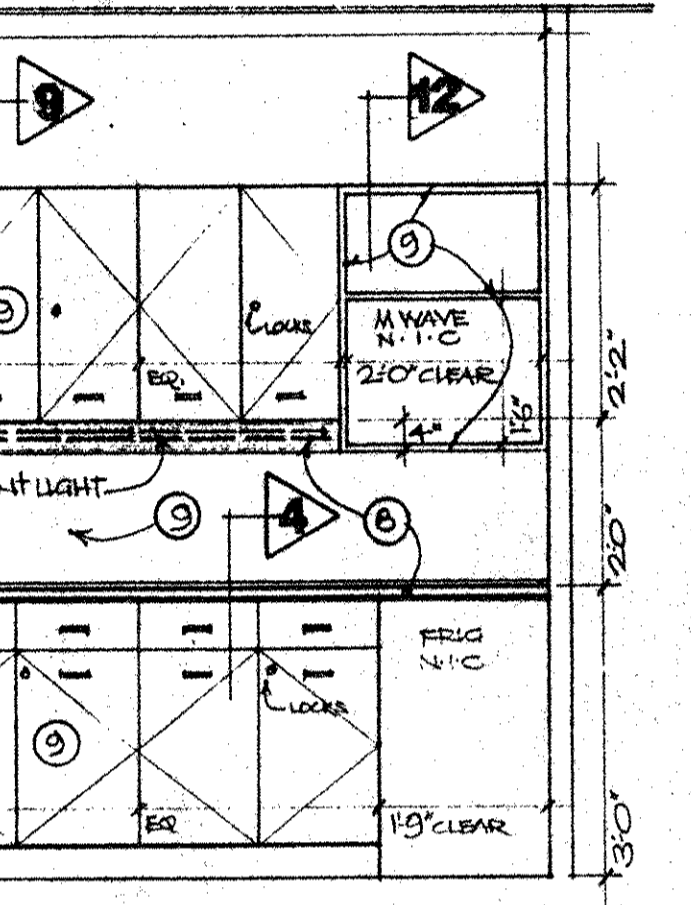

Elevation I  
ITEM 6

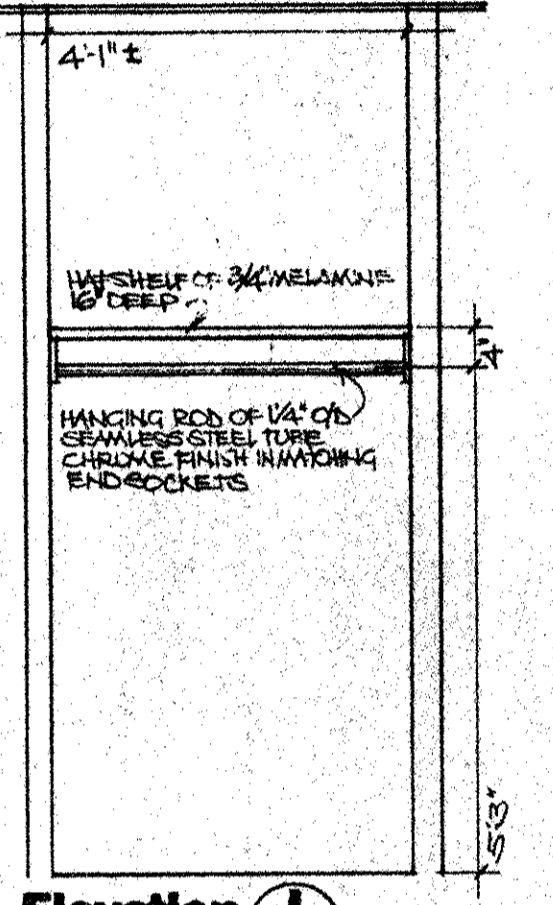

Elevation N  
ITEM 1

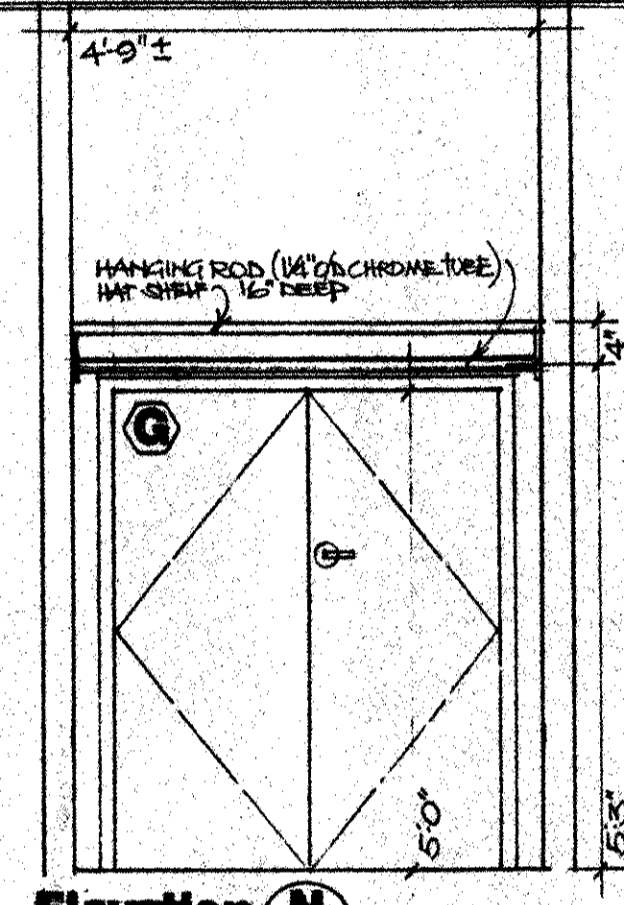

Elevation O  
ITEM 7

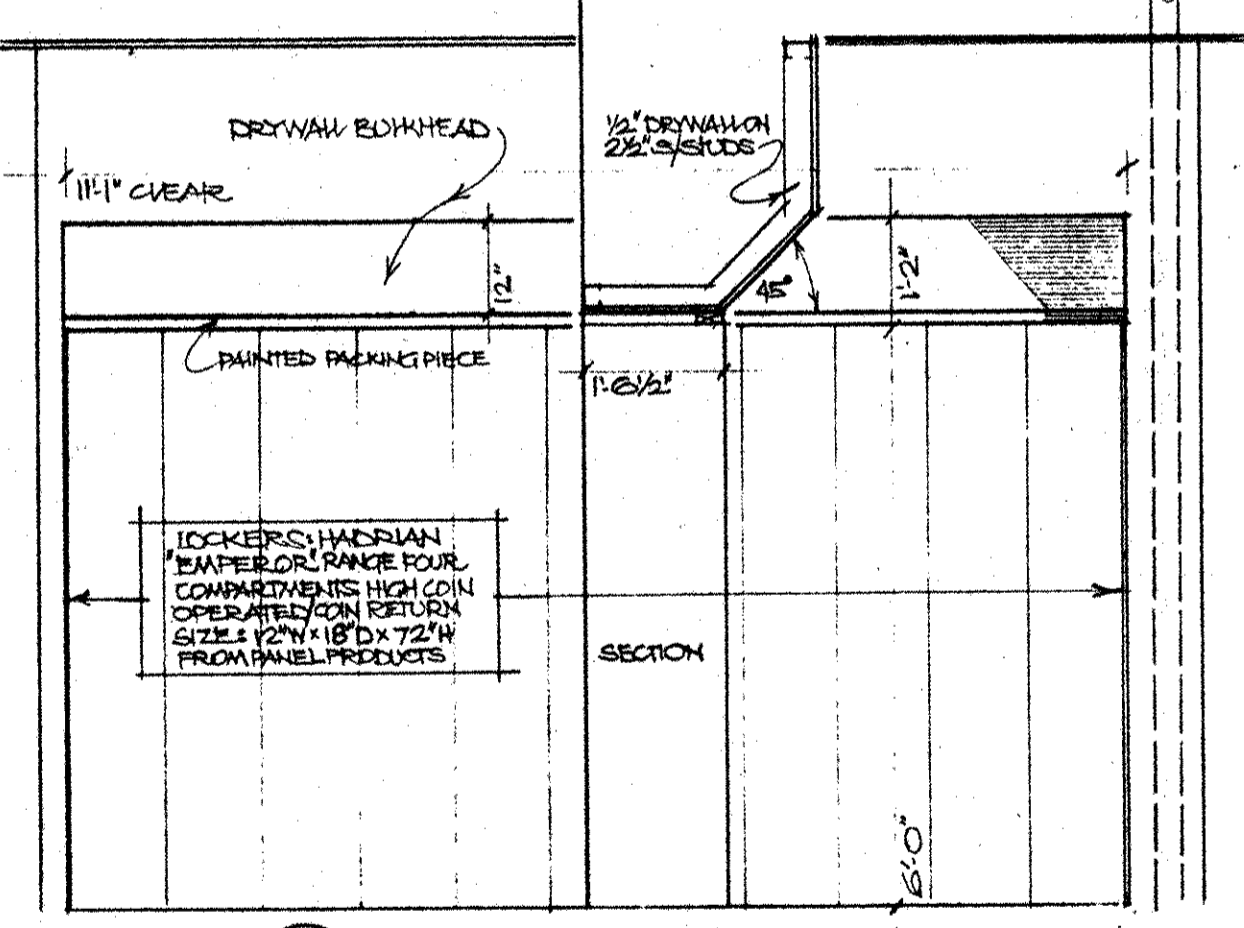

Elevation P  
ITEM 2

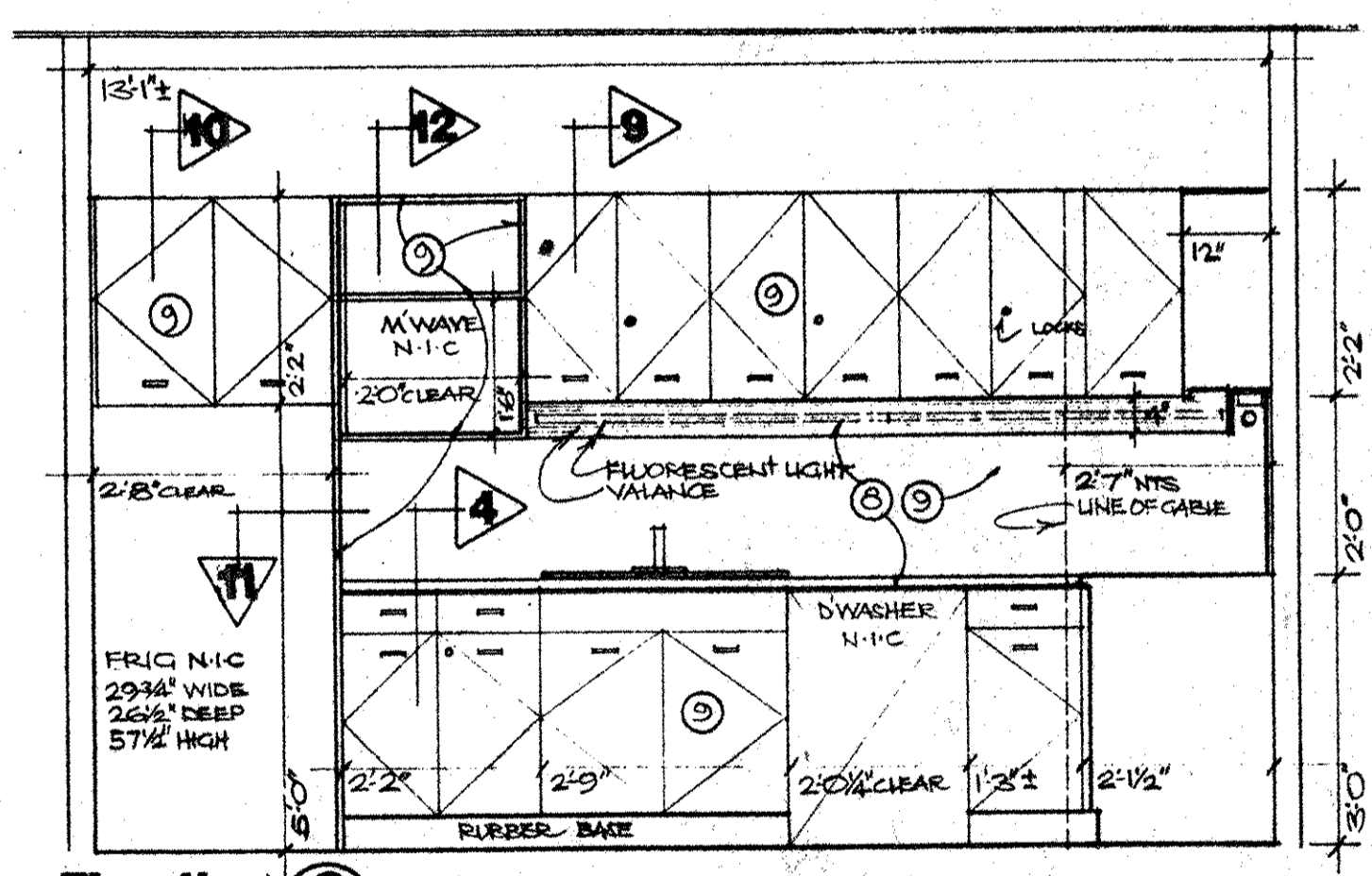

Elevation Q  
ITEM 5

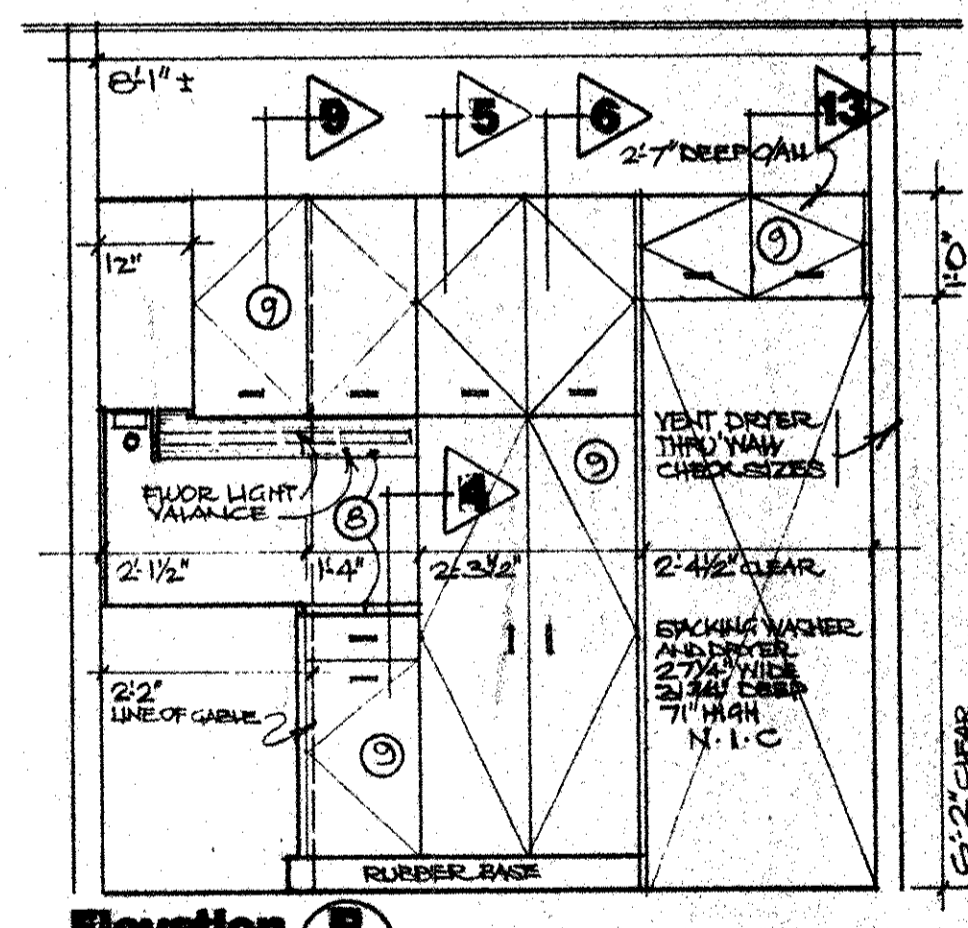

Elevation R  
ITEM 5

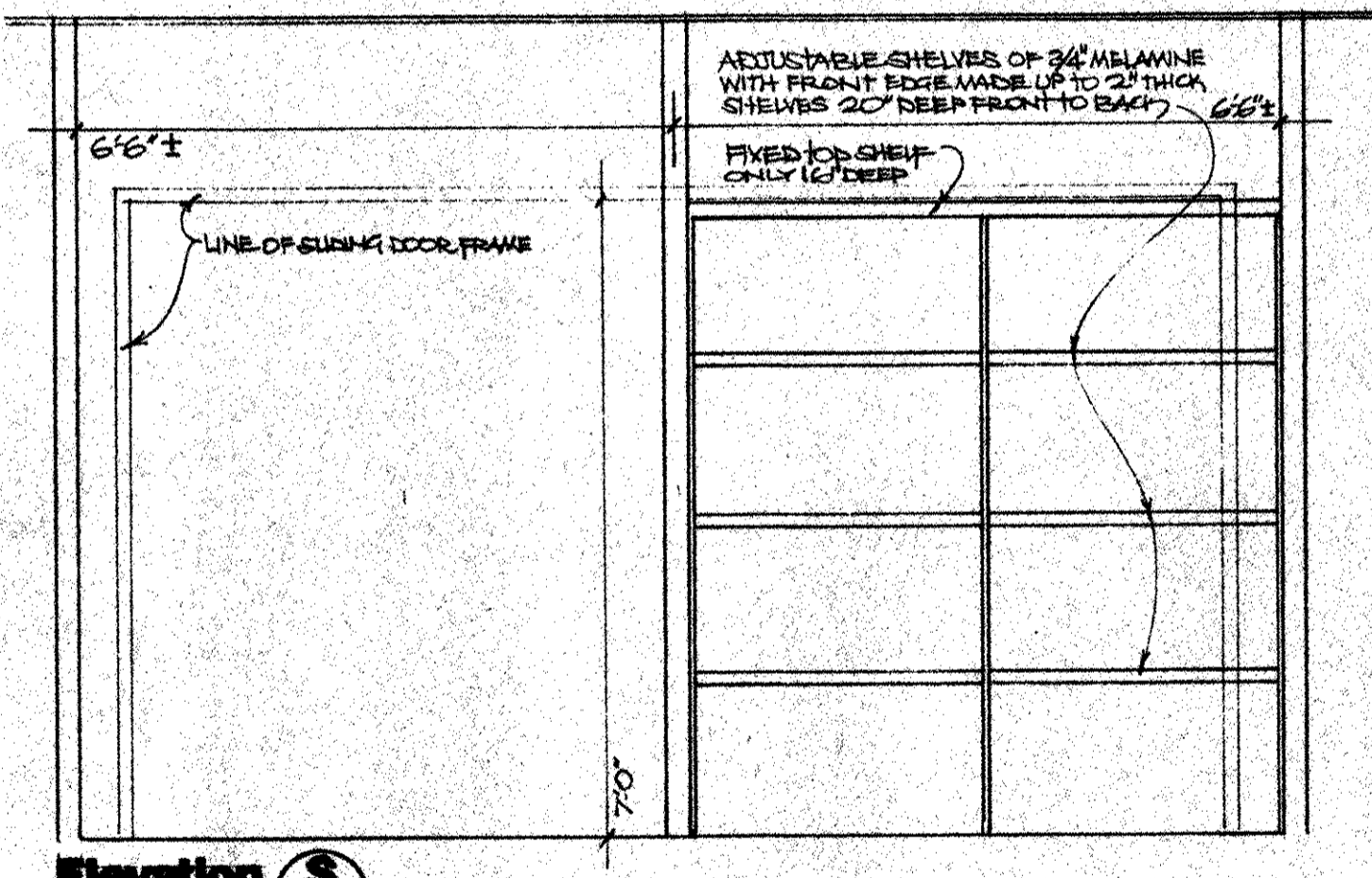

Elevation S  
ITEM 7

SCALE: ELEVATIONS ARE 1/2"=10' SECTIONS ARE 1"=10'

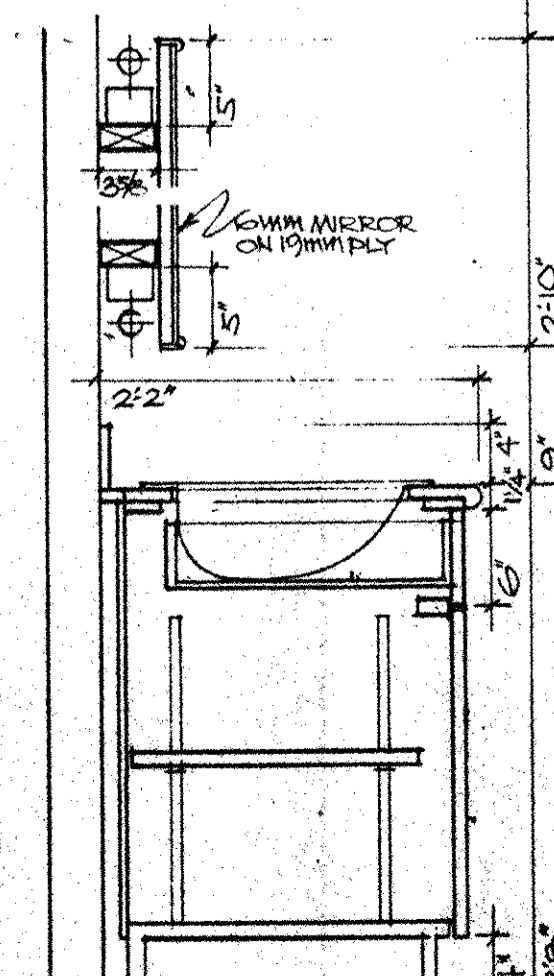

Section 1

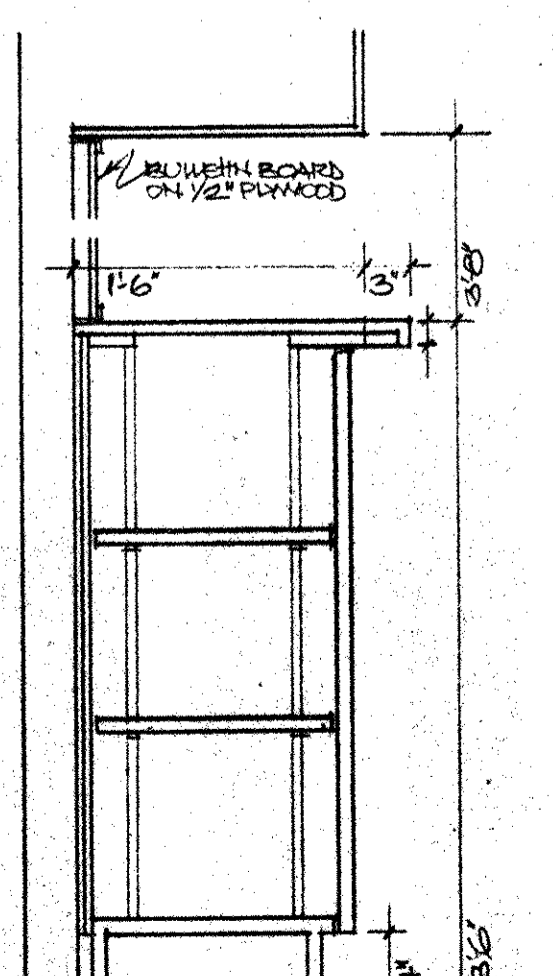

Section 2

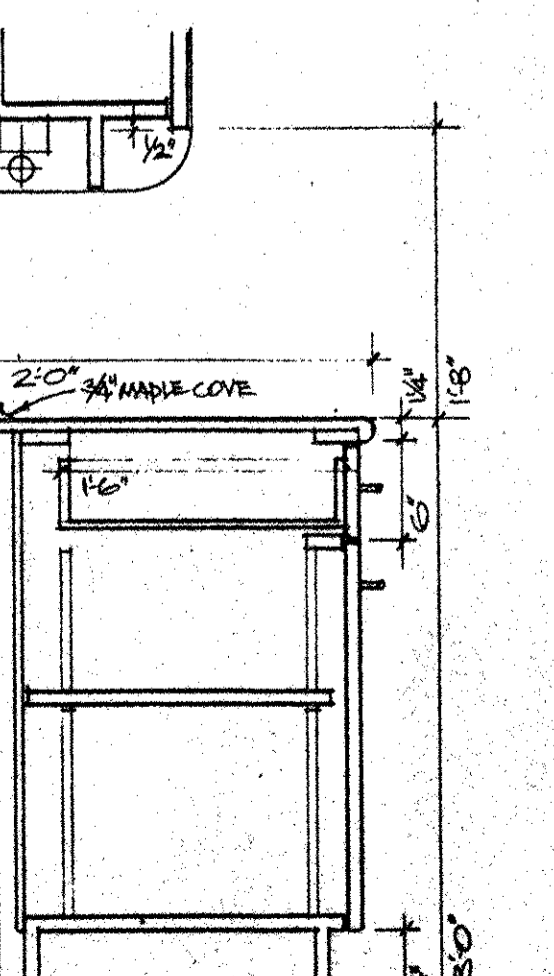

Section 3

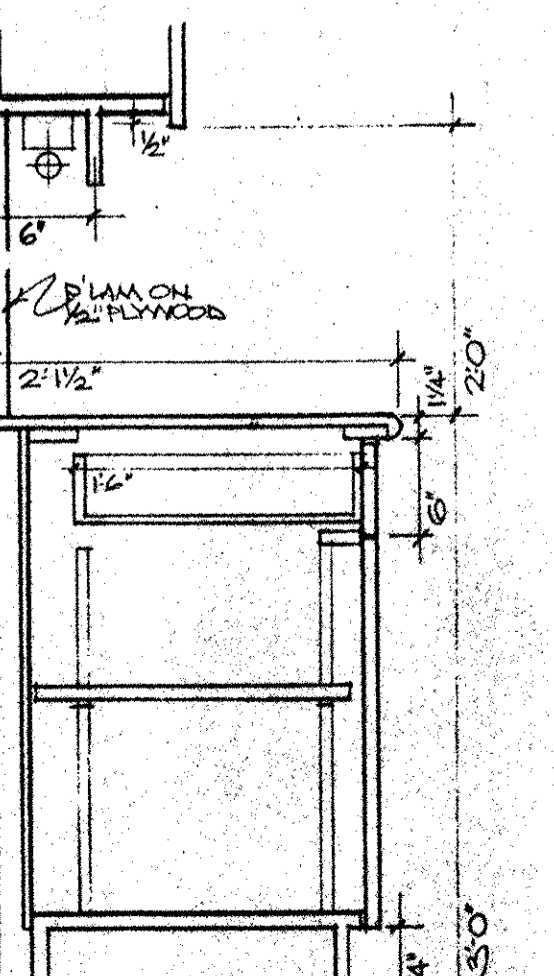

Section 4

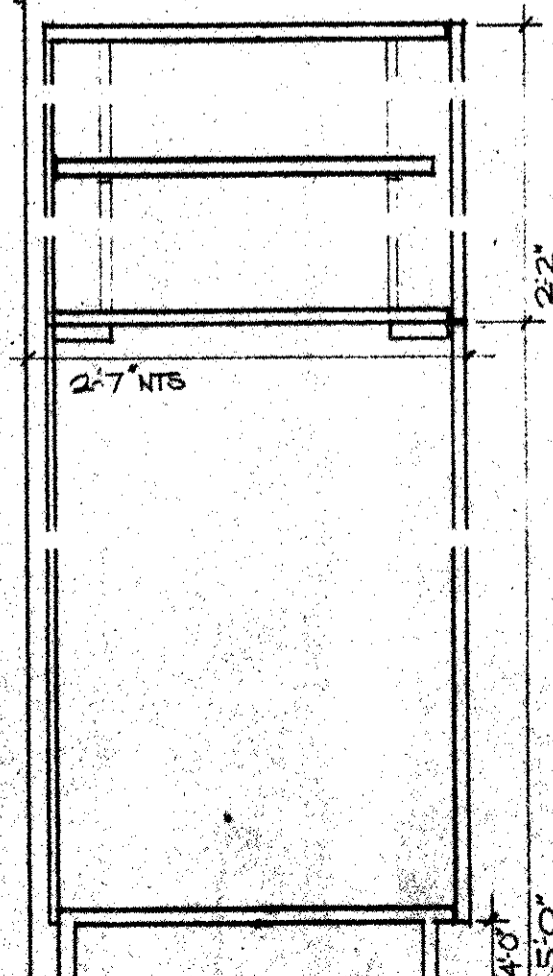

Section 5

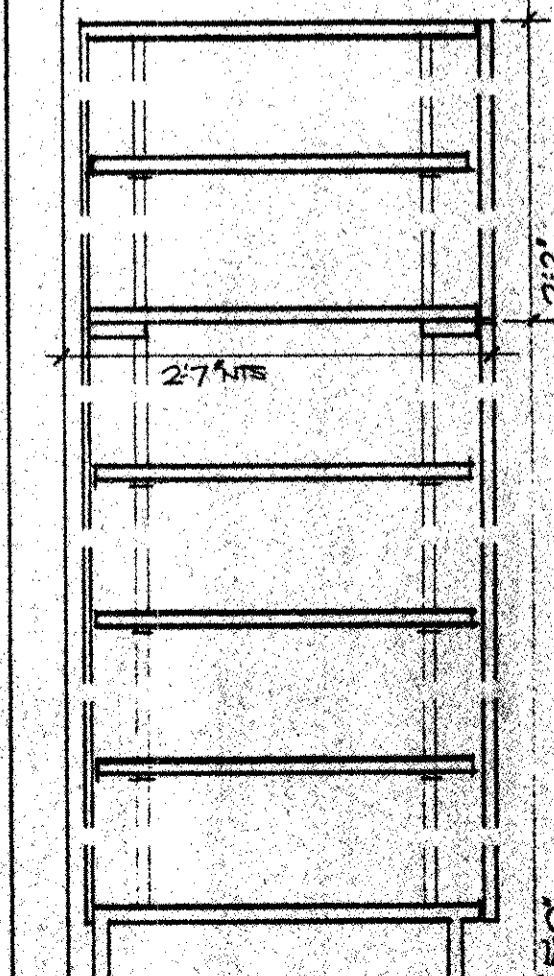

Section 6

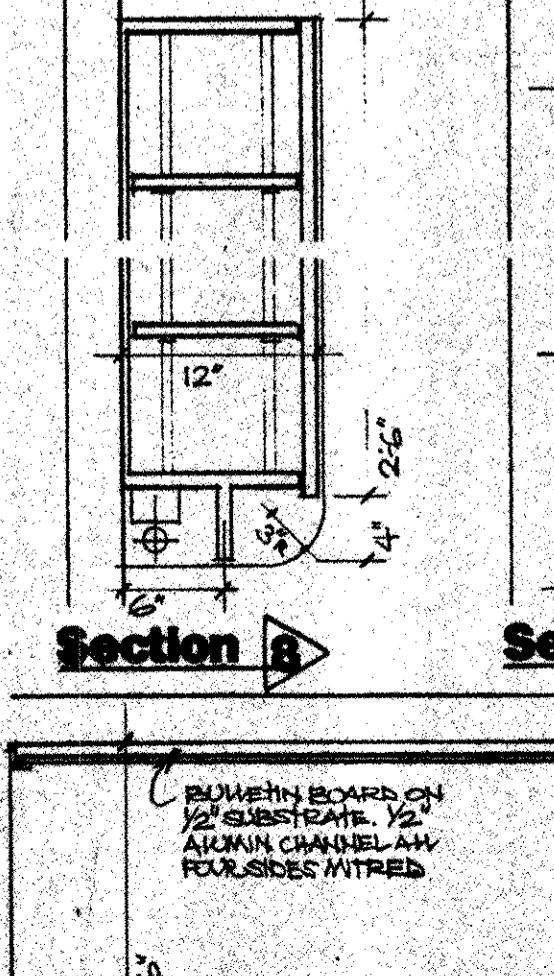

Section 7

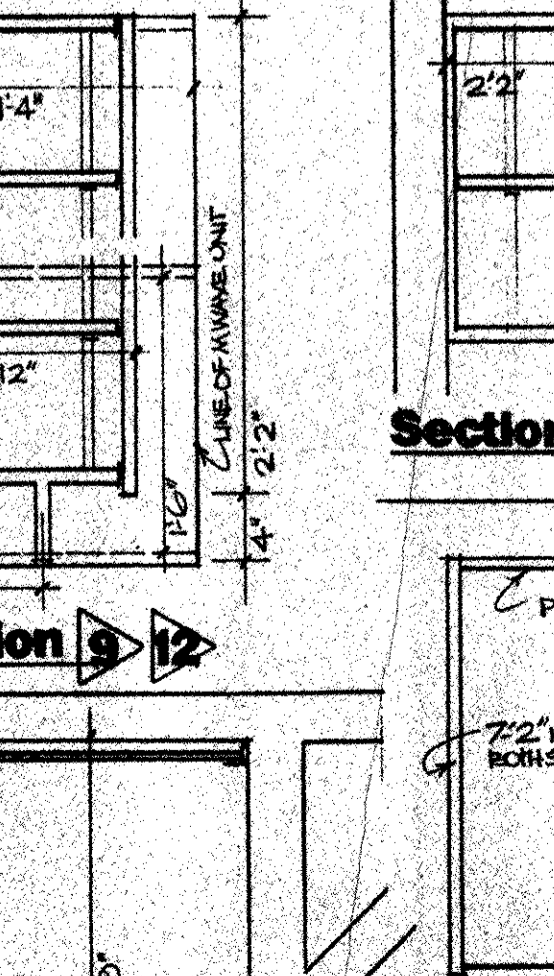

Section 8

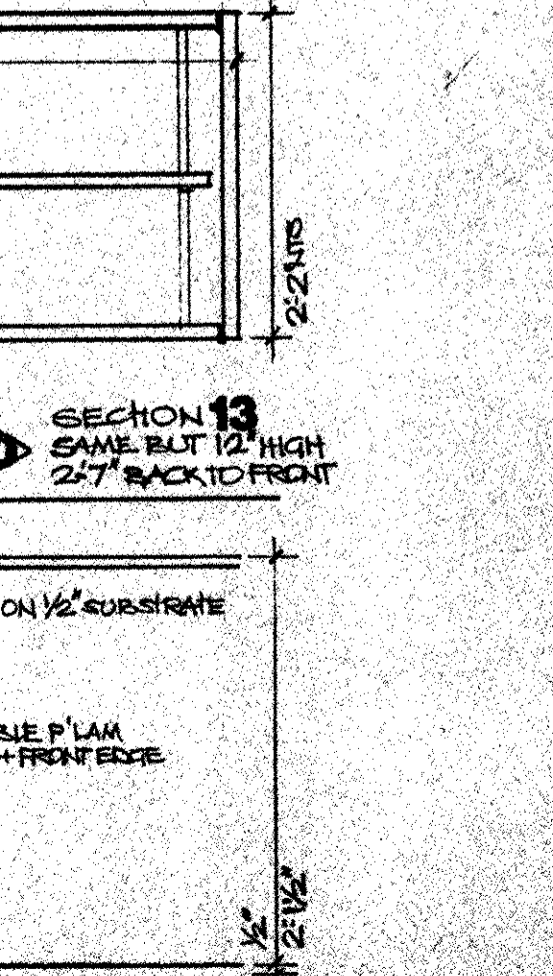

Section 9

SECTION 13  
SAME BUT 12" HIGH  
2.7" BACK TO FRONT

Millwork Specifications

FABRICATED GENERALLY FROM 5/8" CHIPBOARD TOPS WITH EDGES OF 3/4" PLYWOOD.  
TOPS COVERED WITH PF GRADE P LAM. DOORS ETC COVERED VS GRADE P LAM. CUPBOARDS INTERIORS (GABIES/SHELVES) ETC/INS/DRAWER EDGES ETC OF 5/8" WHITE MELAMINE.  
DOORS OR DRAWER FRONTS HAVE WHITE P LAM LINER WITH EDGES COVERED PVC TAPE TO MATCH FACE LAMINATE. FRONT EDGES OF TOPS MADE UP TO 1/4" THICK WITH PLYWOOD ROUNDOFFS. TOPS DO NOT HAVE INTEGRAL SPASH. TOPS FILLED 3/4" MAPLE COVE WITH CHEAR POLY LACQUER FINISH OR SEPARATE 1/2" THICK SPASH FACED AND BEVELD PLASTIC LAM.  
DOORS HUNG ON ALL METAL 110° OPENING SELF CLOSING CONCEALED BLOW HINGERS. DRAWERS MOUNTED ON FULL EXTENSION DRAW BEARING TYPE SUSPENSION. ACCORDION OR APPROVED BLOW CUPBOARDS SHELVES MOUNTED ON FULL HEIGHT FLUSH FITTING WHITE P V C STDS. ADJUSTABLE CLOSET SHELVES MOUNTED ON SURFACE FIXING STEEL STANDARDS AND STOPS. NICKEL FINISH. FULL HEIGHT DOORS AND DRAWER FRONTS FILLED WITH RICHELIEU HANDES # 30843 WITH #1056 FINISH (WHITE NICKEL). CERAMIC DOORS AND DRAWERS HAVE LOCK ON EACH UNIT KEYS SAME BUT KEYS DIFFERENT UNIT TO UNIT. WHEN A PAIR OF DOORS LOCK, DOOR WITHOUT LOCK FITS WITH BARREL BOLT (RICHELIEU # 7616-170) AT BOTTOM OF DOOR.  
RECEPTION DESK FILLED WITH CONCEALED MONITOR CRASLE S. RETRACTABLE KEY BOARD TRAY AND 12" OR SMOKE GLASS INSERT IN TOP (RICHELIEU # 2222-80) DRAWER. METAL FITTED WITH LOCK AND BAR TO LOCK ALL DRAWERS. GABIE MOUNTED LOCK. CUPBOARDS OR DRAWER EDGES ALSO FILLED WITH LOCKS. ALL THREE LOCKS KEYS SAME. ALL NICKEL FINISH.  
CLOSET STORAGE SHELVES OF 3/4" MELAMINE COLOURED WHITE WITH FRONT EDGES MADE UP TO 2" THICK COVER FRONT EDGE WITH MATCHING PLASTIC LAMINATE.  
CLOSET HANGING RODS OF 1/4" O D NAK SEAMLESS CHROME TUBE WITH MATCHING END SOCKETS.  
FIT LOCK HOOK TO ROOM SIDE OF ALL HINGED DOORS (34 HOOKS INTOTAL) TAYLOR TWIN HOOK # C2-D24-02 SATIN CHROME FINISH.  
SITE MEASURE BEFORE FABRICATION. SUBMIT SHOP DRAWINGS FOR APPROVAL TO DESIGNER BEFORE FABRICATION. ORDER MATERIALS IN PLUENCY OF TIME. SCREW UNITS PROMISES AND LEVEL. RIGIDLY SCREW FIX TO WALLS AND FLOOR. ENSURE WOOD BLOCKING CASE FILLED IN PARTITION WALLS TO MEET HEIGHTS OF CABINET CONTRACTOR.

Plastic Laminate Selection

- 1 OCTOLAM # E97 (PANEL PRODUCTS)
- 2 NEVAMAR # DGB 004 (ARROYO DURANGO)
- 3 NEVAMAR # S-E-421 (DARK LAUREL)
- 4 NEVAMAR # S-E-521 (WOODLINE)
- 5 NEVAMAR # HR-1-6T (AUBERGINE MATRIX)
- 6 NEVAMAR # SG0002-T (GREEN TEA)
- 7 NEVAMAR # MR-2-6T (STRAW/MATRIX)
- 8 NEVAMAR # PS-2-IT (PAISANDES PARK)
- 9 NEVAMAR # S-G-521 (STRIP)

THIS DRAWING MUST NOT BE USED FOR CONSTRUCTION PURPOSES UNTIL IT HAS BEEN DULY SIGNED AND DATED.

Copyright reserved. THE DRAWING IS AND ALL THIS REMAINS THE EXCLUSIVE PROPERTY OF MAINLAND OFFICE ENVIRONMENTS LTD. AND CANNOT BE USED OR DUPLICATED WITHOUT OUR WRITTEN CONSENT.  
CONTRACTORS ARE RESPONSIBLE FOR THE VERIFICATION OF ALL DIMENSIONS AND SITE CONDITIONS PRIOR TO ANY CONSTRUCTION OR FABRICATION. ANY DISCREPANCIES ARE TO BE BROUGHT TO THE IMMEDIATE ATTENTION OF MAINLAND OFFICE ENVIRONMENTS.

MAINLAND OFFICE ENVIRONMENTS LTD.  
7810 LEXER AVENUE  
RICHMOND, B.C.  
TEL 274-1313  
FAX 274-8811

PROJECT:  
PRISM REHABILITATION CENTRE  
FLEETWOOD SPORTS & LEISURE CENTRE  
16555 FRASER HWY  
SURREY, B.C.

DRAWING TITLE:  
Elevations & Millwork  
SCALE: AS NOTED DATE: 25 JUN 2000  
DRAWING NUMBER  
INT.DES 5 7



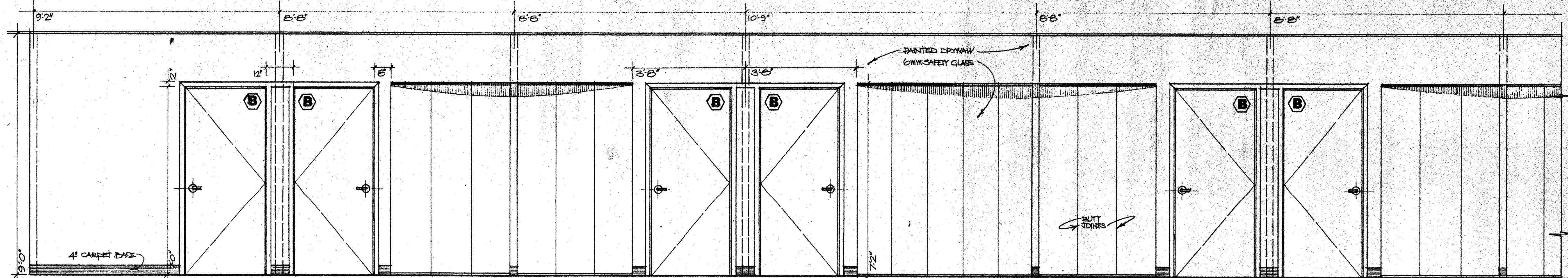

**ELEVATION A**  
1

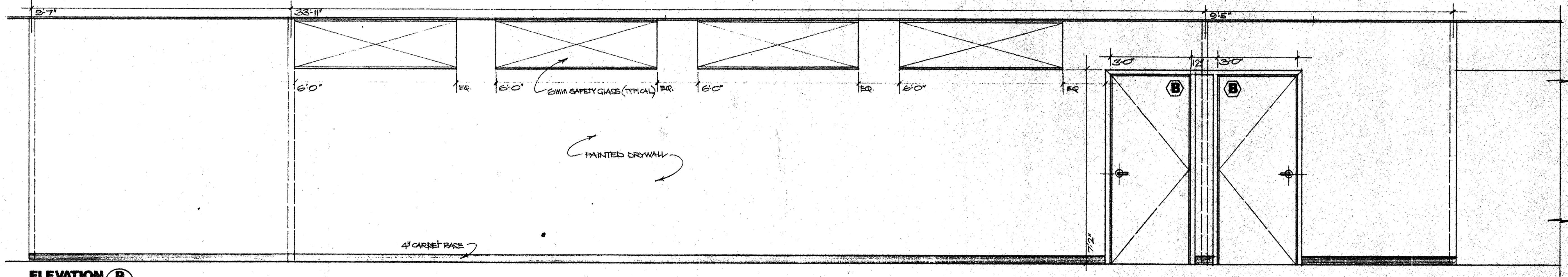

**ELEVATION B**  
1

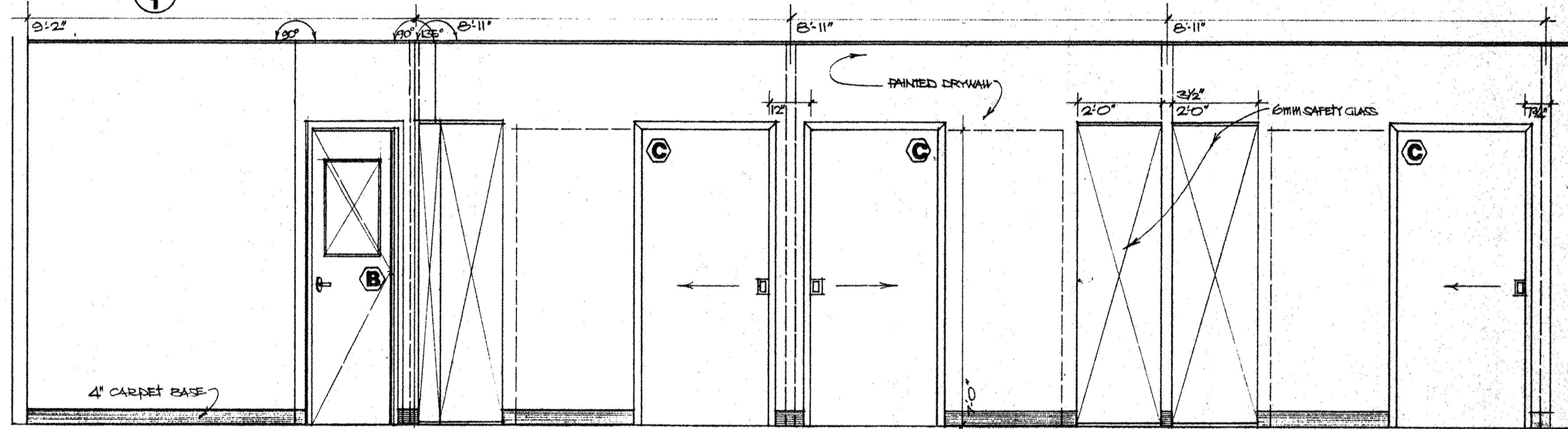

**ELEVATION C**  
1

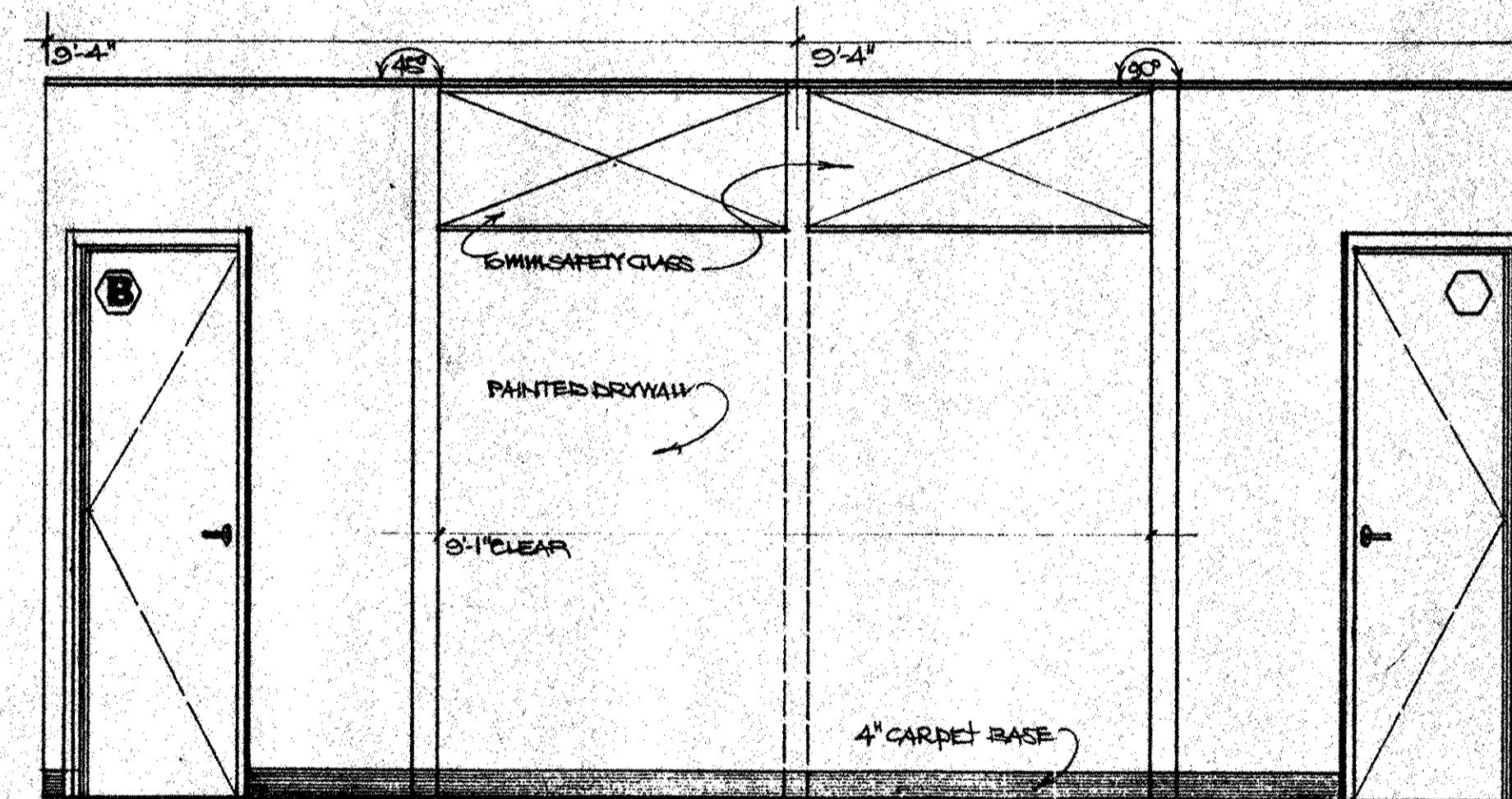

**ELEVATION D**  
1

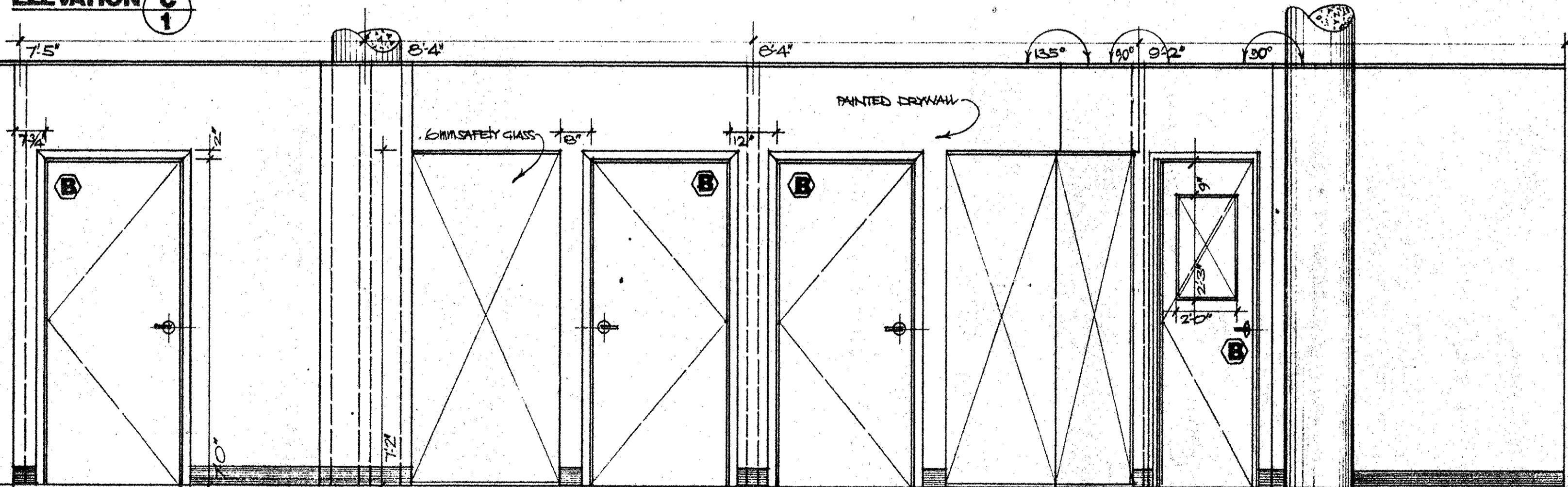

**ELEVATION E**  
1

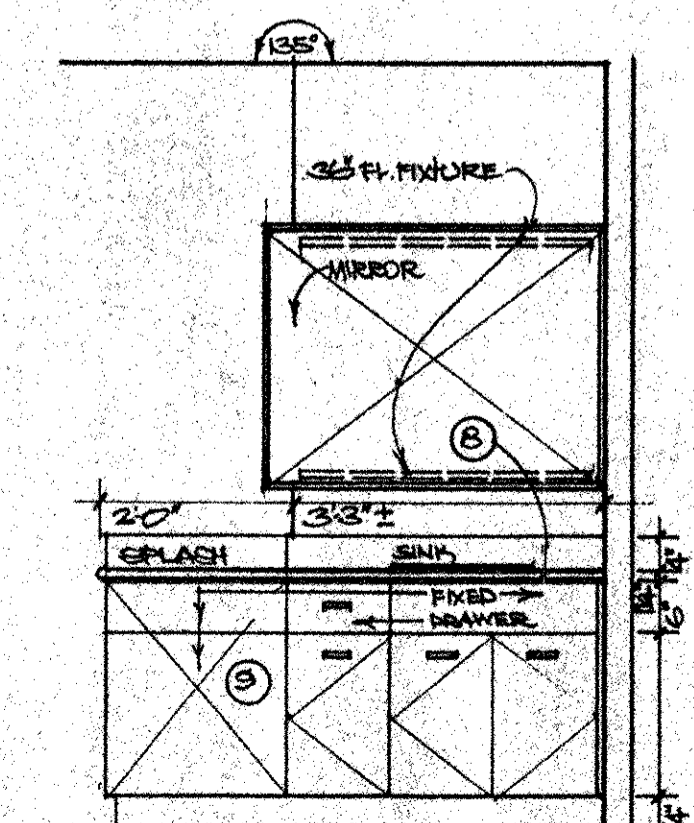

**ELEVATION F**  
ITEM 4

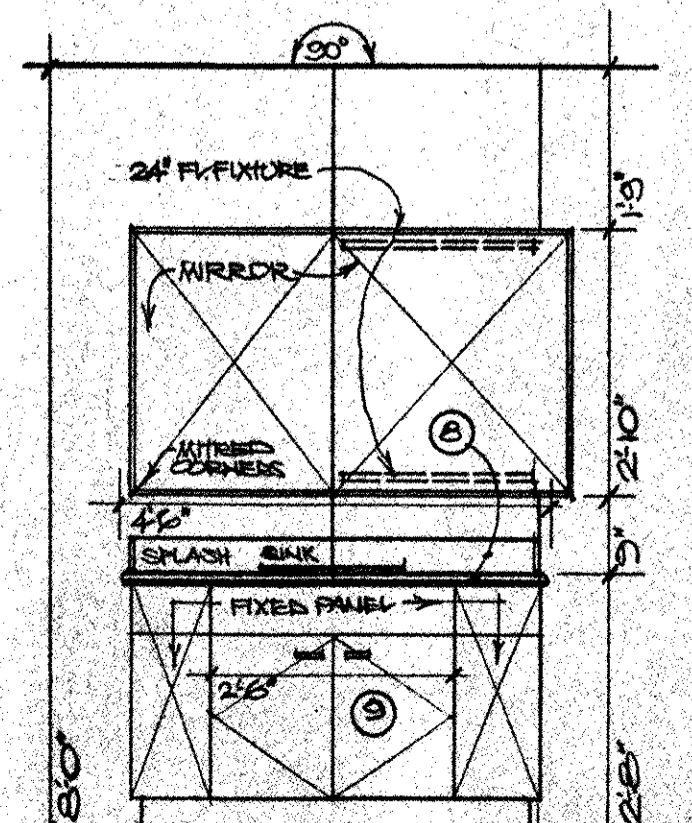

**ELEVATION V**  
ITEM 4

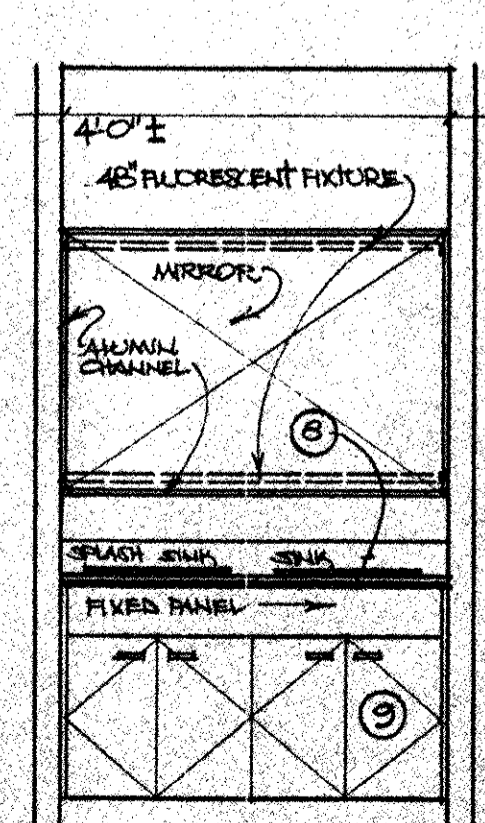

**ELEVATION G**  
ITEM 4 x 2

SCALE: 1/2"=1'-0"

THIS DRAWING MUST NOT BE USED FOR CONSTRUCTION PURPOSES UNTIL IT HAS BEEN DULY SIGNED AND DATED.  
 SIGNED: DATE:  
 COPYRIGHT RESERVED. THIS DRAWING IS AND AT ALL TIMES REMAINS THE EXCLUSIVE PROPERTY OF MAINLAND OFFICE ENVIRONMENTS LTD. AND CANNOT BE USED OR DUPLICATED WITHOUT OUR WRITTEN CONSENT.  
 CONTRACTORS ARE RESPONSIBLE FOR THE VERIFICATION OF ALL DIMENSIONS AND SITE CONDITIONS PRIOR TO ANY CONSTRUCTION OR FURNISHING. ANY DISCREPANCIES ARE TO BE BROUGHT TO THE IMMEDIATE ATTENTION OF MAINLAND OFFICE ENVIRONMENTS.

**MAINLAND OFFICE ENVIRONMENTS LTD.**  
 7880 LEXMER AVENUE  
 RICHMOND, B.C.  
 TEL 274-7232  
 FAX 274-8811

PROJECT:  
**PRISM REHABILITATION CENTRE  
 FLEETWOOD SPORTS &  
 LEISURE CENTRE  
 16555 FRASER HWY  
 SURREY, B.C.**

DRAWING TITLE:  
**Elevations & Millwork**

SCALE: AS NOTED DATE: 26 JAN 2000

DRAWING NUMBER



**Materials : Finishes : Colours**

ROOM NUMBER	ROOM NAME	FLOOR	BASE	CEILING	NORTH WALL	SOUTH WALL	EAST WALL	WEST WALL	REMARKS
<b>Ground Floor</b>									
101	SIGN IN	CT	CTB	CTB	P	P	P	P	
102	HANDICAP WASHROOM	CT	CTB	P	P	P	P	P	
103	CLIENT ROOM	CT	CTB	P	P	P	P	P	
104	RECEPTION	CT	CTB	P	P	P	P	P	CARPET BEHIND DESK
105	WAITING	CT	CTB	P	P	P	P	P	
106	PHYSICIAN	C	CB	P	P	P	P	P	
108	OFFICE	C	CB	P	P	P	P	P	
109	PSYCHOLOGIST	C	CB	P	P	P	P	P	
110	HALLWAY	C	CB	P	P	P	P	P	
111	OFFICE	C	CB	P	P	P	P	P	
112	OFFICE	C	CB	P	P	P	P	P	
113	PSYCHOLOGIST	C	CB	P	P	P	P	P	
114	OFFICE	C	CB	P	P	P	P	P	
115	PSM OFFICE	C	CB	P	P	P	P	P	
116	HALLWAY	C	CB	P	P	P	P	P	
117	EXEC ASSIST OFFICE	C	CB	P	P	P	P	P	
118	GEN MGR OFFICE	C	CB	P	P	P	P	P	
119	SERVER	CT	CTB	P	P	P	P	P	
120	MENS WASHROOM	CT	CTB	P	P	P	P	P	
121	WOMENS WASHROOM	CT	CTB	P	P	P	P	P	
122	CONFERENCE ROOM	CT	CTB	P	P	P	P	P	
123	COFFEE	CT	CTB	P	P	P	P	P	
124	STORAGE	C	CB	P	P	P	P	P	
125	OFFICE	C	CB	P	P	P	P	P	
126	OFFICE	C	CB	P	P	P	P	P	
127	OFFICE	C	CB	P	P	P	P	P	
128	OFFICE	C	CB	P	P	P	P	P	
129	OFFICE	C	CB	P	P	P	P	P	
130	ADMINISTRATION AREA	C	CB	P	P	P	P	P	
131	OFFICE	C	CB	P	P	P	P	P	
132	OFFICE	C	CB	P	P	P	P	P	
133	OFFICE	C	CB	P	P	P	P	P	
134	OFFICE	C	CB	P	P	P	P	P	
135	CLERKS	IRT	RTB	P	P	P	P	P	
136	SPORTS MEDICINE	IRT	RTB	P	P	P	P	P	
137	PHYSICIAN	IRT	RTB	P	P	P	P	P	
138	PHYSICIAN	IRT	RTB	P	P	P	P	P	
139	STAIR #10	RIN	RIB	P	P	P	P	P	
---	EXIT STAIR	RIN	RIB	P	P	P	P	P	
<b>Second Floor</b>									
201	FIN	IRT	RTB	P	P	P	P	P	SPRAY GROUNDING AFTER WAHS
202	LOCKERS	IRT	RTB	P	P	P	P	P	
203	STORAGE	SC	RTB	P	P	P	P	P	
204	CLOSET	IRT	RTB	P	P	P	P	P	
205	EXERCISE AREA	IRT	RTB	P	P	P	P	P	
206	FUNCTIONAL AREA	IRT	RTB	P	P	P	P	P	SC FLOOR FIRST
207	STAFF ROOM	IRT	RTB	P	P	P	P	P	SC FLOOR FIRST
208	KITCHEN	IRT	RTB	P	P	P	P	P	
209	HALLWAY	C	CB	P	P	P	P	P	
210	EDUCATION ROOM	C	CB	P	P	P	P	P	
211	CLIENT ROOM	C	CB	P	P	P	P	P	
212	WOMENS WASHROOM	IRT	RTB	P	P	P	P	P	
213	MENS WASHROOM	IRT	RTB	P	P	P	P	P	
214	CLOSET	CT	CTB	P	P	P	P	P	PLAN 451 MEN'S WASHROOM, UNIFORM WASH WASHROOM
---	STAIR #10	RIN	RIB	P	P	P	P	P	
---	EXIT STAIR	RIN	RIB	P	P	P	P	P	

**Legend**

(C) CARPET: SKETCHES RANGE # 131-2672 FIELDS OF GREEN, 2676 AND ANTRON WANA  
 (CB) CARPET BASE: 4" HIGH BOUNDATOR EDGE, COLOURS # 05-1127 FREESIA  
 (CT) CERAMATIC TILE: SIZE 12"x12" AND 6"x6" TECHNOLOGIC COLOUR TERE  
 (CTB) CERAMATIC TILE BASE: 4" HIGH AS FLOOR TILE TRIM TO TOP EDGE POLY ALUMINUM  
 (IRT) INTERLOCKING RUBBER TILE: SIZE 36"x36"x6" THICK 10% EPDM COLOUR EBERT  
 (RT) RUBBER TILE: "ARMSSTRONG" RANGE # 51009 (FIELD COLOUR)  
 (RTB) RUBBER TILE: "ARMSSTRONG" RANGE # 51944 (FEATHER COLOUR)  
 (VCT) VINYL COMPOSITE: "ARMSSTRONG" RANGE # 51504 (FEATHER COLOUR)  
 (VCTB) VINYL COMPOSITE: "ARMSSTRONG" RANGE # 51504 (FEATHER COLOUR)  
 (VCTC) VINYL COMPOSITE: "ARMSSTRONG" RANGE # 51504 (FEATHER COLOUR)  
 (VCTD) VINYL COMPOSITE: "ARMSSTRONG" RANGE # 51504 (FEATHER COLOUR)  
 (VCTE) VINYL COMPOSITE: "ARMSSTRONG" RANGE # 51504 (FEATHER COLOUR)  
 (VCTF) VINYL COMPOSITE: "ARMSSTRONG" RANGE # 51504 (FEATHER COLOUR)  
 (VCTG) VINYL COMPOSITE: "ARMSSTRONG" RANGE # 51504 (FEATHER COLOUR)  
 (VCTH) VINYL COMPOSITE: "ARMSSTRONG" RANGE # 51504 (FEATHER COLOUR)  
 (VCTI) VINYL COMPOSITE: "ARMSSTRONG" RANGE # 51504 (FEATHER COLOUR)  
 (VCTJ) VINYL COMPOSITE: "ARMSSTRONG" RANGE # 51504 (FEATHER COLOUR)  
 (VCTK) VINYL COMPOSITE: "ARMSSTRONG" RANGE # 51504 (FEATHER COLOUR)  
 (VCTL) VINYL COMPOSITE: "ARMSSTRONG" RANGE # 51504 (FEATHER COLOUR)  
 (VCTM) VINYL COMPOSITE: "ARMSSTRONG" RANGE # 51504 (FEATHER COLOUR)  
 (VCTN) VINYL COMPOSITE: "ARMSSTRONG" RANGE # 51504 (FEATHER COLOUR)  
 (VCTO) VINYL COMPOSITE: "ARMSSTRONG" RANGE # 51504 (FEATHER COLOUR)  
 (VCTP) VINYL COMPOSITE: "ARMSSTRONG" RANGE # 51504 (FEATHER COLOUR)  
 (VCTQ) VINYL COMPOSITE: "ARMSSTRONG" RANGE # 51504 (FEATHER COLOUR)  
 (VCTR) VINYL COMPOSITE: "ARMSSTRONG" RANGE # 51504 (FEATHER COLOUR)  
 (VCTS) VINYL COMPOSITE: "ARMSSTRONG" RANGE # 51504 (FEATHER COLOUR)  
 (VCTT) VINYL COMPOSITE: "ARMSSTRONG" RANGE # 51504 (FEATHER COLOUR)  
 (VCTU) VINYL COMPOSITE: "ARMSSTRONG" RANGE # 51504 (FEATHER COLOUR)  
 (VCTV) VINYL COMPOSITE: "ARMSSTRONG" RANGE # 51504 (FEATHER COLOUR)  
 (VCTW) VINYL COMPOSITE: "ARMSSTRONG" RANGE # 51504 (FEATHER COLOUR)  
 (VCTX) VINYL COMPOSITE: "ARMSSTRONG" RANGE # 51504 (FEATHER COLOUR)  
 (VCTY) VINYL COMPOSITE: "ARMSSTRONG" RANGE # 51504 (FEATHER COLOUR)  
 (VCTZ) VINYL COMPOSITE: "ARMSSTRONG" RANGE # 51504 (FEATHER COLOUR)  
 (S) SEAMLESS GRISE: CLEAN FLOOR, ACETECH FIBRE, CLEAR NON-SLIP SATIN FINISH  
 (F) FLOOR: 1" C-1 # 40TY 65/661 "CANVAS CLOTH" (GENERAL COLOUR)  
 (P) PAINT: 1" C-1 # 40TY 44/015 "TAY COODS" (FEATHER COLOUR)  
 (R) PAINT: 1" C-1 # 50G4 17/047 "SANDY GREEN" (FEATHER COLOUR)  
 (RA) PAINT: 1" C-1 # 50G4 19/050 "METEOROUS" (FEATHER COLOUR)  
 (RB) PAINT: 1" C-1 # 30RE 08/115 "GRARE THISTLE" (FEATHER COLOUR)  
 (TB) TEE BAR: LIN IN 24"x48" RESURFACED NON-DIRECTIONAL 96" THICK 1" T BAR, AN WHITE  
 (D) DOOR FRAME: PAINT 1" C-1 # 50G4 19/050 "METEOROUS" WHEN GREEN | 1" C-1 DOOR INSURATIONS  
 (DF) DOOR FRAME: PAINT 1" C-1 # 30RE 08/115 "GRARE THISTLE" | 9300 SEAMLESS LATEX  
 (M) MIRROR: PAINT 1" C-1 # 50G4 19/050 "METEOROUS" WHEN GREEN | 9300 SEAMLESS LATEX  
 (H) HANDRAIL: PAINT 1" C-1 # 50G4 19/050 "METEOROUS" WHEN GREEN | 9300 SEAMLESS LATEX  
 (L) LAMINATE: SEE MIRROR FINISHING  
 (PL) PLASTIC LAMINATE: SEE MIRROR FINISHING  
 (CER) CERAMATIC GROUT: FLEXITILE, NATURAL GREY # 650 PM SANDED  
 (A) CROSSBAY CARPETS LTD TEL: 1-800-266-4764 (VAN SHAWING)  
 (O) OLYMPIA TILE LTD TEL: (604) 234-2244 (MELBOBY SUM)  
 (M) METALS MANUFACTURING LTD TEL: (250) 852-0007 (PENNY MIKULKA)  
 (B) BUCHANAN WESTERN LTD TEL: (604) 273-8621  
 (M) MAHON CHANDRA TEL: (604) 527-1331 (SONG ROBERTSON)  
 (F) FRESH RUBBER FLOORING TEL: (604) 621-1414 (CORINNE HAWES)  
 (G) G

**Washroom Accessories**

6	TOILET SEAT COVER DISPENSER	B-2721	SURFACE 18"x11"x2"
6	SOAP DISPENSER	B-2022	VANITY MOUNTED
1	SOAP DISPENSER	B-40	SURFACE MOUNTED
4	TOILET TISSUE DISPENSER	B-388	RECESSED
1	TOILET TISSUE DISPENSER	B-386	BACK TO BACK CUBICLE INTD
3	TAMPON DISPENSER	B-3500	RECESSED
1	TAMPON RECEPTACLE	B-354	BACK TO BACK CUBICLE INTD
2	TAMPON RECEPTACLE	B-353	RECESSED
1	GRAB BAR, ANKLED		SURFACE 18"x30"
1	WALL MIRROR	B-293	SURFACE 18"x30"
1	WASHROOM ACCESSORIES BY BODIBRICH		WASHROOM CUBICLES, HARBANIT CEILING HUNG TYPE, POWDER COATED STEEL (GALV. PROTECT)

CUBICLES FINISH # AND COMPLETE WITH ALL HARDWARE...  
 FITTING: ALLOW FOR FORMING OPENINGS AND PROVIDING BLOCKING BEHIND D/WALL  
 FOR ALL WASHROOM ACCESSORIES REFER TO TECHNICAL DATA SHEETS FROM  
 RESPECTIVE SUPPLIERS FOR DIMENSIONS OF OPENINGS AND MOUNTING HEIGHTS ABOVE FLOOR.  
 \* TYPICAL WARNING INSERT ON FOLLOWING HALF HANGERS: RUNNING FROM VIBRATION OF STAIR. SEE PRICE  
 SET 121 BACK FROM STAIR. NO. 55. PREHANG GALV. PAINT # 0707 GAMES IN 100% 100% COMMITTEE

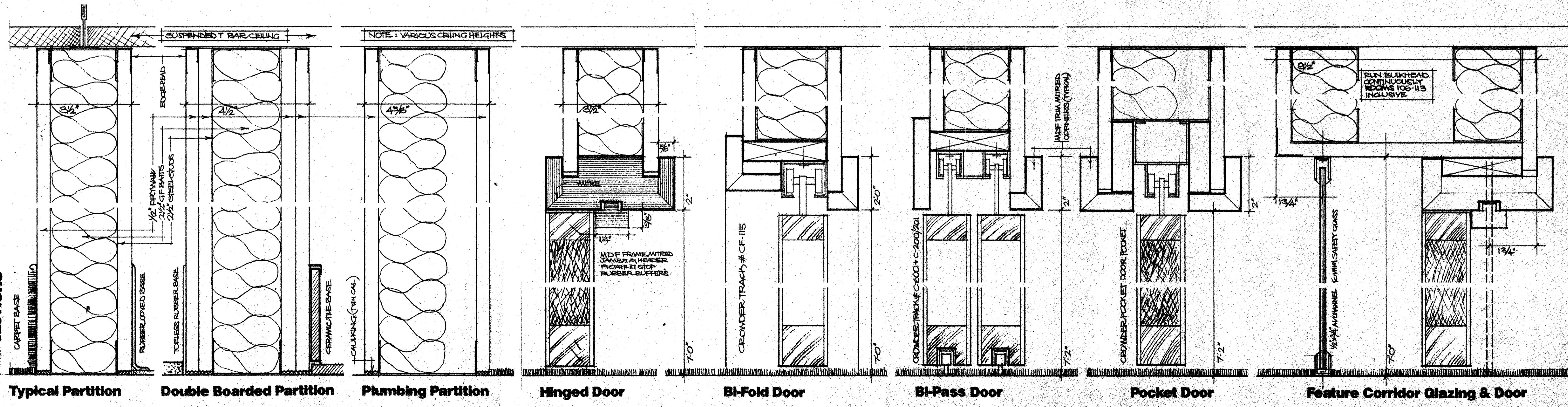
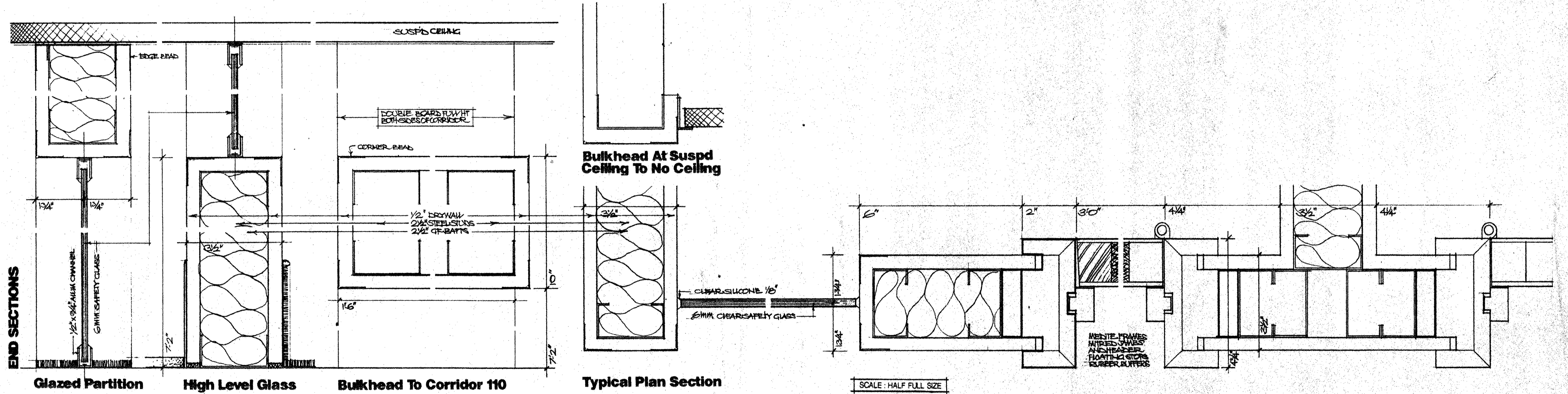

INTERIOR DESIGN  
 DON SCOTT  
 Cooney Court  
 4741 Cooney Road  
 Richmond B.C.  
 V6V 2J5  
 phone 278-0694 fax 278-1735

THIS DRAWING MUST NOT BE USED FOR CONSTRUCTION PURPOSES UNTIL IT HAS BEEN DULY SIGNED AND DATED.  
 5040 \_\_\_\_\_ DATE \_\_\_\_\_  
 COPYRIGHT RESERVED. THIS DRAWING IS AND AT ALL TIMES REMAINS THE EXCLUSIVE PROPERTY OF MAINLAND OFFICE ENVIRONMENTS LTD. AND CANNOT BE USED OR DUPLICATED WITHOUT OUR WRITTEN CONSENT.  
 CONTRACTORS ARE RESPONSIBLE FOR THE VERIFICATION OF ALL DIMENSIONS AND SITE CONDITIONS PRIOR TO ANY CONSTRUCTION OR FABRICATION. ANY DISCREPANCIES ARE TO BE BROUGHT TO THE IMMEDIATE ATTENTION OF MAINLAND OFFICE ENVIRONMENTS.

**MAINLAND OFFICE ENVIRONMENTS LTD.**  
 7455 LAMAR AVENUE  
 RICHMOND, B.C.  
 TEL: 274-7332  
 FAX: 274-8611

PROJECT:  
**PRISM REHABILITATION CENTRE  
 FLEETWOOD SPORTS &  
 LEISURE CENTRE  
 16555 FRASER HWY  
 SURREY, B.C.**

DRAWING TITLE:  
**Sections/Finishes/Colours**  
 SCALE: AS NOTED DATE: 25 JAN 2000  
 DRAWING NUMBER  
**INT.DES 7 7**



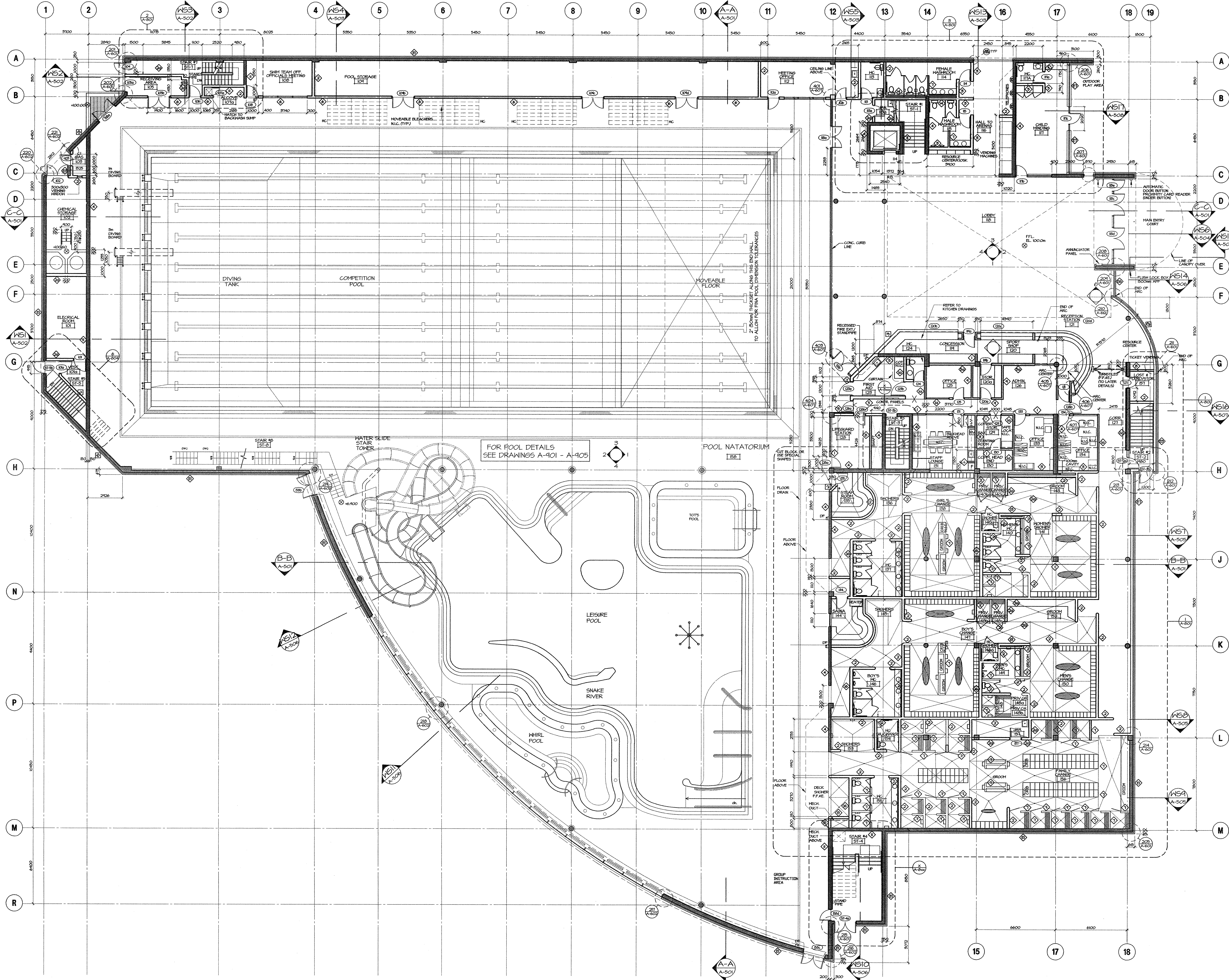

This drawing, as an instrument of service, is the property of Dale-Lana Griffin Dowling Knapp Architects and may not be reproduced without their permission, and where the reproduction carries their name, all design and other information shown on the drawing are for use in the specified project only and not to be used otherwise without written permission of this office. Written consent shall have precedence over verbal discussion. Contractors shall verify and be responsible for all dimensions and conditions on the job and the office shall not be held responsible for any variations from the drawings and conditions shown on the drawings. Shop drawings shall be submitted to the office for review before proceeding with fabrication.

Revision/Issue	Date
ISSUED FOR FOUNDATION PERMIT	MAY 2018
ISSUED FOR PROPOSAL	MAY 2018
ISSUED FOR HEALTH DEPARTMENT SUBMISSION	JUL 04/18
ISSUED FOR STRUCTURAL STEEL AND CLADDING PERMIT	JUL 18/18
	AUG 18/18
LEISURE POOL ISSUED FOR HEALTH DEPARTMENT PERMIT	AUG 20/18
ISSUED FOR BUILDING PERMIT	SEP 18/18

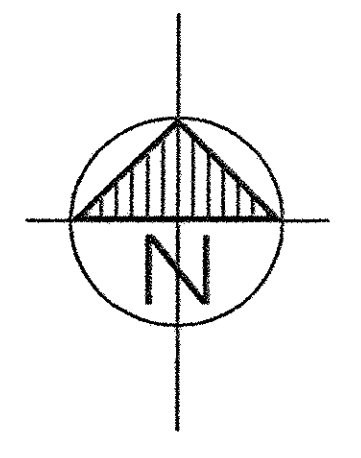

D&T/V Construction Ltd.  
 Builder  
 Mitchell Kime Thompson  
 Development Manager

---

**Surrey Sports and Leisure Complex, Fleetwood**  
  
 8255 166 STREET  
 SURREY, BRITISH COLUMBIA  
  
 Aquatic Centre Consultants  
 BURKE/OLIVER CONSULTANTS LTD

---

**DGBK**  
 Dale-Lana Griffin Dowling Knapp Architects  
  
 400-1030 Robson Street, Vancouver, British Columbia CANADA V6B 2Y4  
 Tel: 604-682-8864 Fax: 604-682-2400 E-mail: dknapp@dgknapp.com

---

**GROUND FLOOR PLAN**  
  
 Scale 1:100  
 Date  
 Drawn ESS  
 Checked  
 Project No. 97-119  
 Drawing No. **A-203**  
Latest Revision No.

6:197-119-F:\ADMINISTRATIVE\119-203.dwg Mon Oct 05 11:50:30 1998 Werr/HH



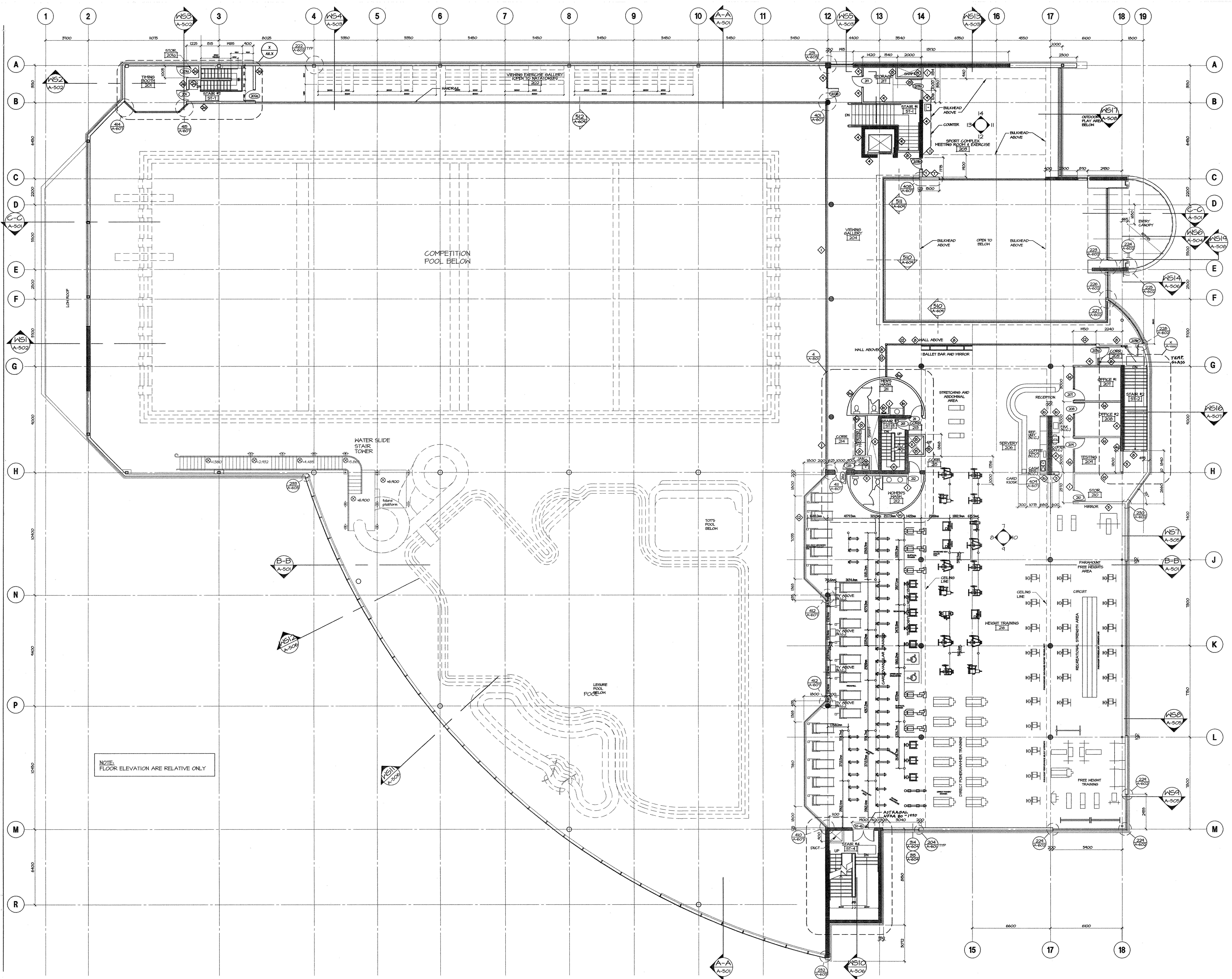

This drawing is an instrument of service, in the property of Della-Lena Griffin Dowling Knapp Architects, and may not be reproduced without their permission, and unless the instrument is shown to be the property of the client, it remains the property of Della-Lena Griffin Dowling Knapp Architects. It is to be used for the project only and shall not be used for any other project without the written consent of Della-Lena Griffin Dowling Knapp Architects.

Revision/Issue	Date
ISSUED FOR FOUNDATION PERMIT	MAY 14/18
ISSUED FOR PROPOSAL	MAY 20/18
ISSUED FOR HEALTH DEPARTMENT SUPERVISION	JUL 14/18
ISSUED FOR STRUCTURAL STEEL AND GLASSING PERMIT	JUL 14/18
	AUG 14/18
LEISURE POOL ISSUED FOR HEALTH DEPARTMENT PERMIT	AUG 20/18
ISSUED FOR BUILDING PERMIT	SEP 14/18

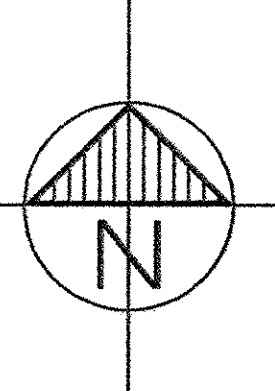

D&T/VVI Construction Ltd.  
 Builder  
 Mitchell Kime Thompson  
 Development Manager

**Surrey Sports and Leisure Complex, Fleetwood**

8555 116 STREET  
 SURREY, BRITISH COLUMBIA

Aquatic Centre Consultants  
 BURKE/OLIVER CONSULTANTS LTD

**DGBK**  
 Della-Lena Griffin Dowling Knapp Architects

405-1200 Main Street Vancouver, British Columbia CANADA V6B 2T4  
 Tel: (604) 683-1864 Fax: (604) 683-2425 Email: dgbk@bc.cpa.ca

**SECOND FLOOR PLAN**

Scale: 1:100  
 Date:  
 Drawn: ESS  
 Checked:  
 Project No: 97-119  
 Drawing No:

**A-204**  
 Latest Revision No.

NOTE: FLOOR ELEVATION ARE RELATIVE ONLY

E:\97-119-F\URBANSERV\119\204.dwg Mon Dec 05 11:55:05 1998 16:11H



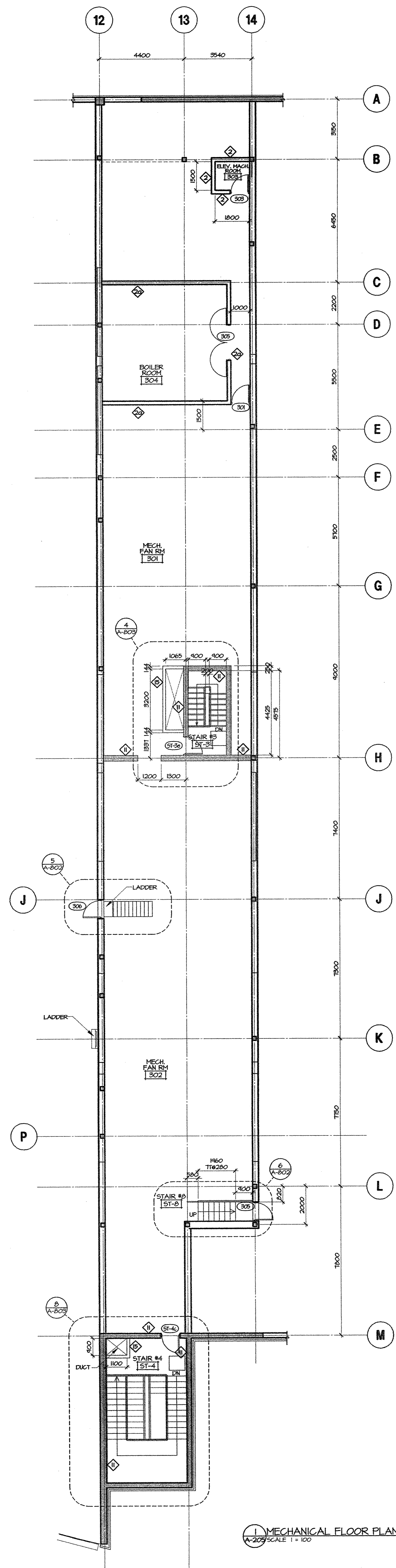

1 MECHANICAL FLOOR PLAN  
A-205 SCALE 1" = 10'

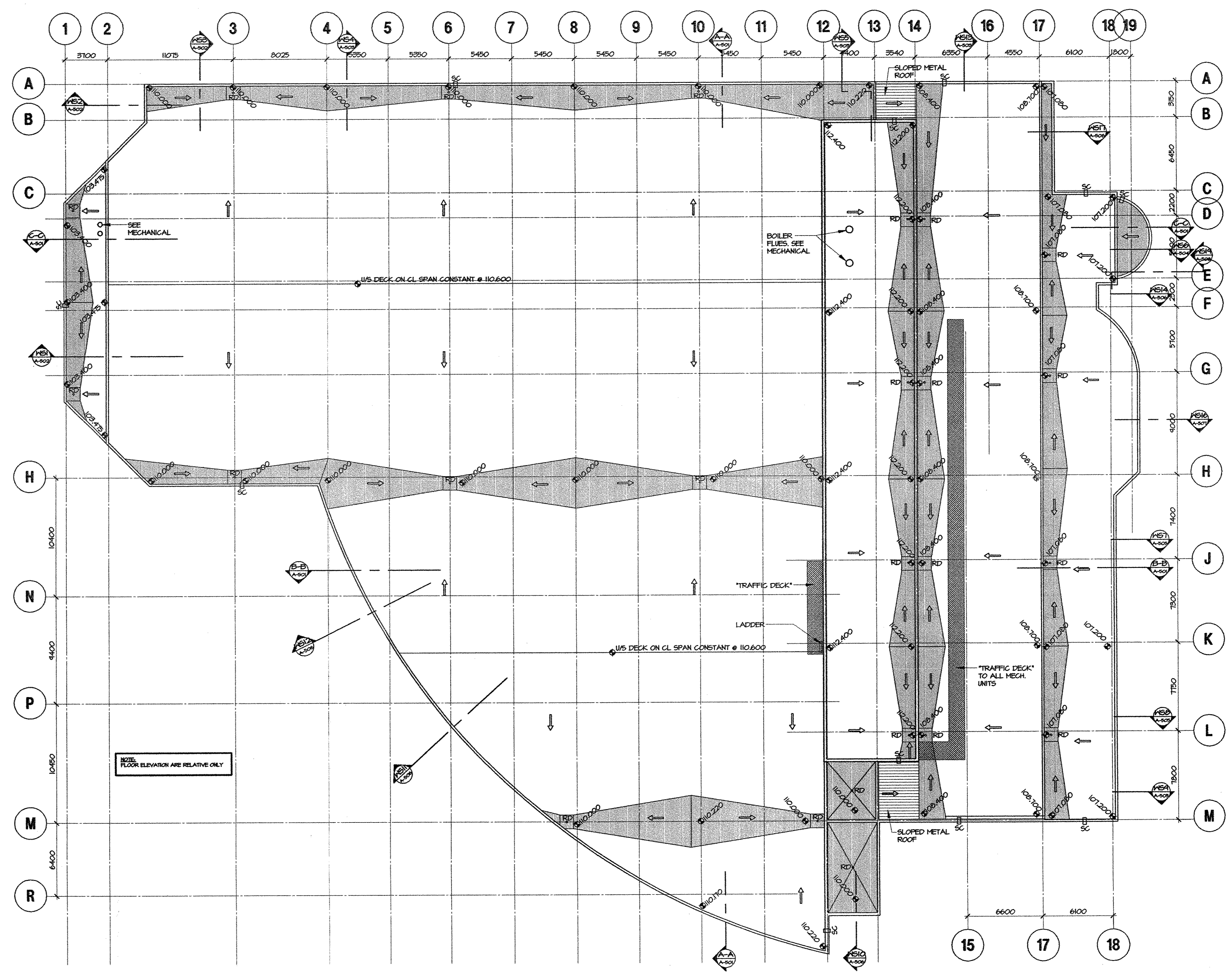

2 ROOF PLAN  
A-205 SCALE 1" = 20'

- ROOF PLAN LEGEND**
- RD ROOF DRAIN
  - SC SCUPPER
  - INDICATES SLOPE TO DRAIN
  - INDICATES SLOPE TO DRAIN
  - ELEVATION W/ST. METAL DECK
  - INDICATES AREA OF TAPERED INSULATION SLOPED TO DRAIN

This drawing, as an instrument of service, is the property of Della-Lana Griffin Dowling Knapp Architects, and may not be reproduced without their permission, and unless the reproduction carries their name. If design and other information shown on this drawing are to be used on any other project, only that part of the drawing which was specifically prepared for that project may be used without written permission of this office.

Architects shall verify and be responsible for all dimensions and conditions on the job and the office shall be informed of any variation from the dimensions and conditions shown on the drawing. Shop drawings shall be submitted to the office for review before proceeding with fabrication.

Revision/Issue	Date
ISSUED FOR HEALTH DEPARTMENT SUBMISSION	JUL 06/10
ISSUED FOR STRUCTURAL STEEL AND CLADDING PERMIT	JUL 14/10
	JUL 30/10
	AUG 11/10
ISSUED FOR BUILDING PERMIT	SEPT 14/10

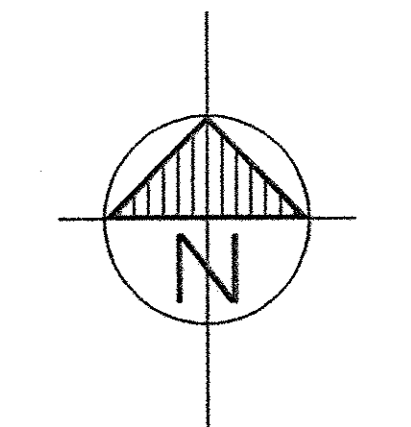

**D&T/VVI Construction Ltd.**  
Builder  
**Mitchell Kime Thompson**  
Development Manager

**Surrey Sports and Leisure Complex, Fleetwood**

8285 K.G. STREET  
SURREY, BRITISH COLUMBIA  
Aquatic Centre Consultants  
BURKE/OLIVER CONSULTANTS LTD

**DGBK**  
Della-Lana Griffin Dowling Knapp Architects

400-1000 Midland Street, Nanaimo, British Columbia CANADA V9B 2T4  
Tel: 800-662-3668 Fax: 800-662-3669 Email: dgbk@bc-interpacific.com

**ROOF PLAN/ MECH. PENTHOUSE PLAN**

Scale: AS NOTED  
Date: \_\_\_\_\_  
Drawn: ESS  
Checked: \_\_\_\_\_  
Project No: 97-119  
Drawing No: \_\_\_\_\_

**A-205**  
Latest Revision No.



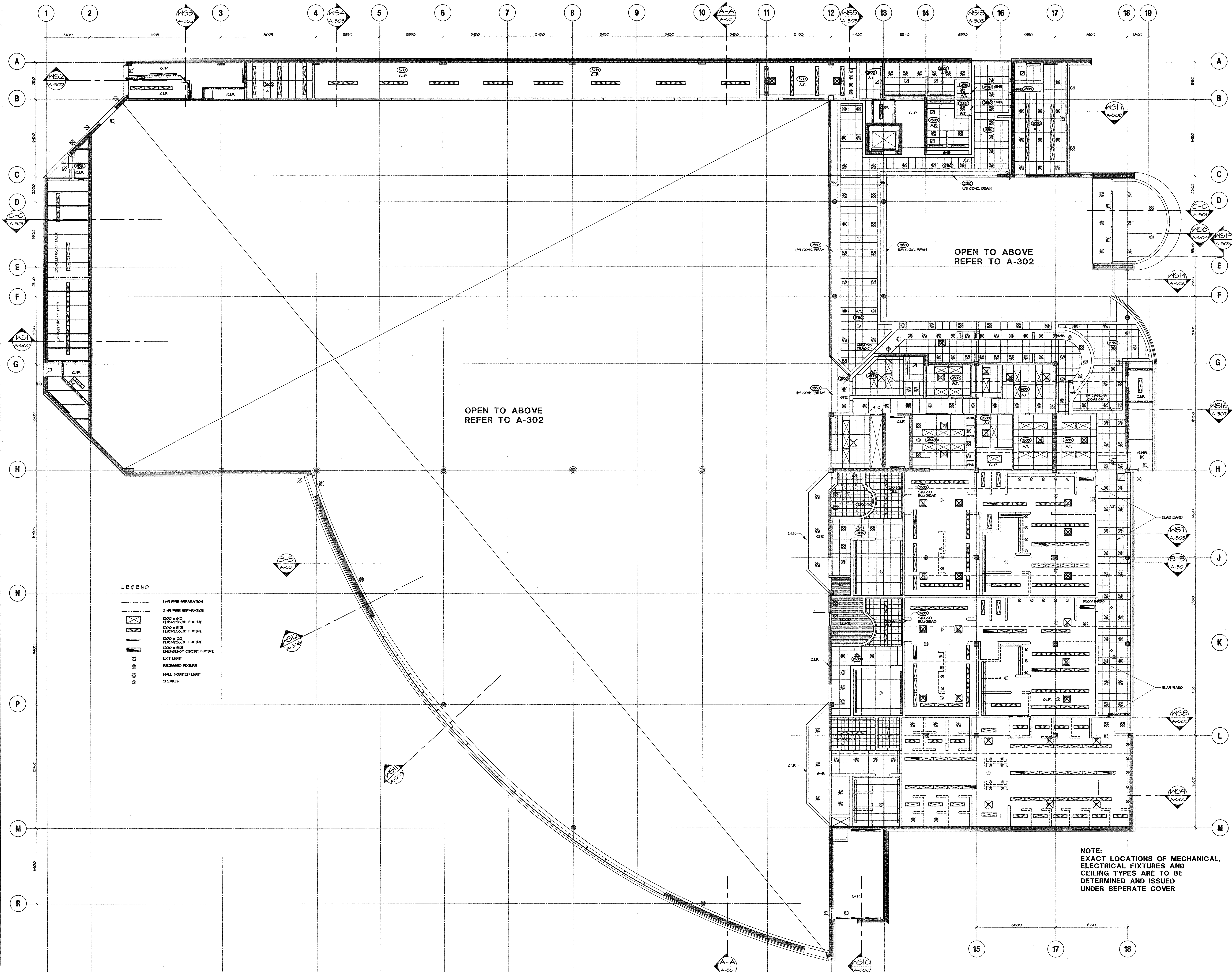

- LEGEND**
- 1 HR FIRE SEPARATION
  - 2 HR FIRE SEPARATION
  - 600 x 600 FLUORESCENT FIXTURE
  - 600 x 300 FLUORESCENT FIXTURE
  - 600 x 600 FLUORESCENT FIXTURE
  - 600 x 300 EMERGENCY CIRCUIT FIXTURE
  - EXIT LIGHT
  - RECESSED FIXTURE
  - WALL MOUNTED LIGHT
  - SPEAKER

**NOTE:**  
EXACT LOCATIONS OF MECHANICAL,  
ELECTRICAL FIXTURES AND  
CEILING TYPES ARE TO BE  
DETERMINED AND ISSUED  
UNDER SEPERATE COVER

Revision/Issue	Date
ISSUED FOR FOUNDATION PERMIT	MAY 1998
ISSUED FOR PROPOSAL	MAY 24/98
ISSUED FOR HEALTH DEPARTMENT SUBMISSION	JUL 06/98
ISSUED FOR STRUCTURAL STEEL AND CLADDING PERMIT	JUL 14/98
ISSUED FOR BUILDING PERMIT	SEP 1/98

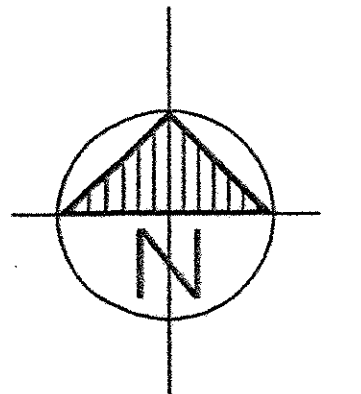

D&T/VVI Construction Ltd.  
Builder  
Mitchell Kime Thompson  
Development Manager

**Surrey Sports and Leisure Complex, Fleetwood**

8285 166 STREET  
SURREY, BRITISH COLUMBIA

Aquatic Centre Consultants  
BURKE/OLIVER CONSULTANTS LTD

**DGBK**  
Della-Lene Griffin Dowling Knapp Architects

400-1000 Mainland Street, Vancouver, British Columbia CANADA V6B 2T6  
Tel 604-682-1864 Fax 604-682-2425 E-mail dgk@dlknapp.com

**REFLECTED CEILING PLAN  
GROUND FLOOR**

Scale AS SHOWN  
Date 31 JUL 98  
Drawn E55  
Checked  
Project No. 97-119  
Drawing No.

**A-301**  
Latest Revision No.



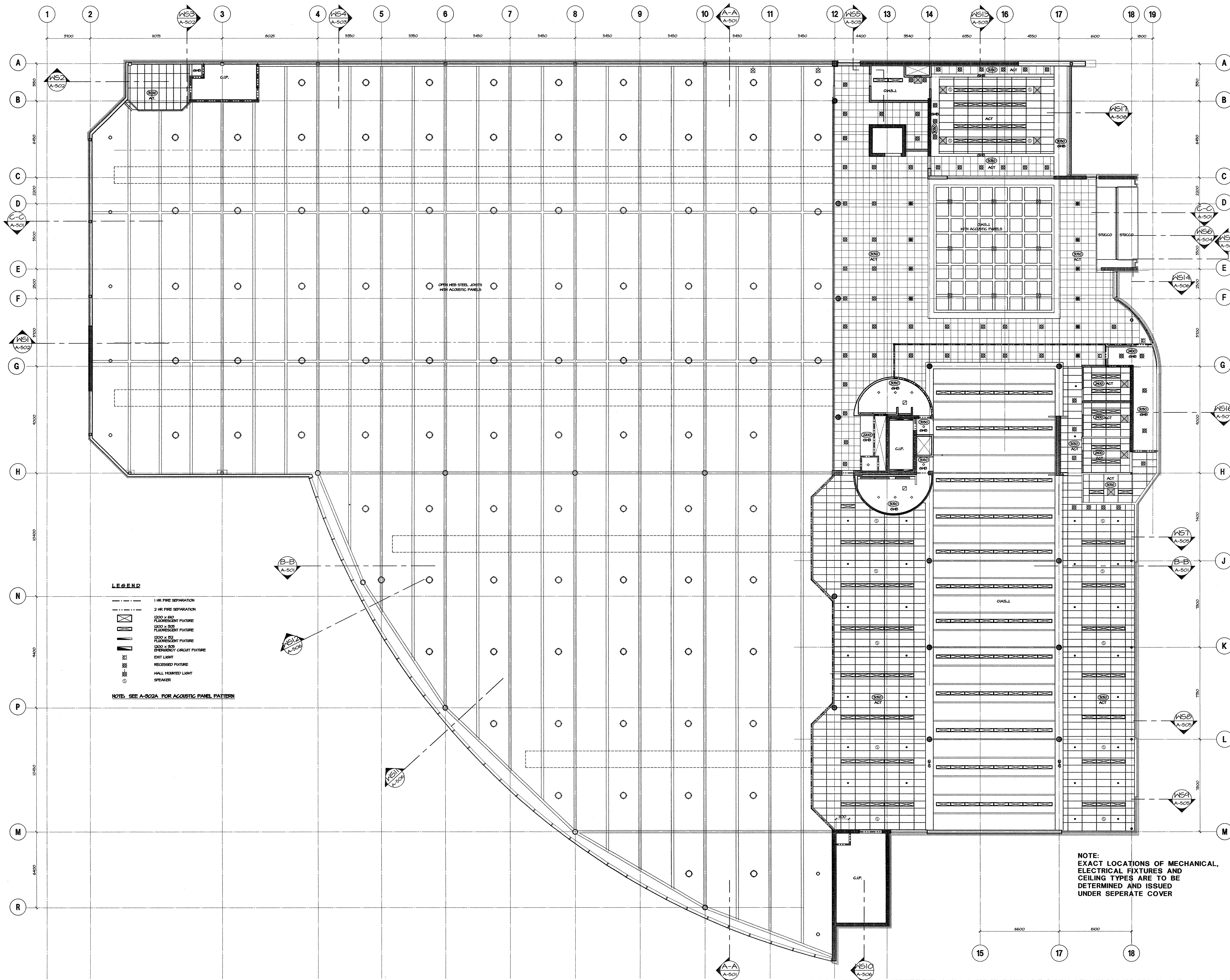

**LEGEND**

- 1 HR FIRE SEPARATION
- 2 HR FIRE SEPARATION
- 020 x 610 FLUORESCENT FIXTURE
- 020 x 305 FLUORESCENT FIXTURE
- 020 x 610 FLUORESCENT FIXTURE
- 020 x 305 EMERGENCY CIRCUIT FIXTURE
- ⊗ EXIT LIGHT
- ⊗ RECESSED FIXTURE
- ⊗ HALL MOUNTED LIGHT
- ⊗ SPEAKER

NOTE: SEE A-302A FOR ACOUSTIC PANEL PATTERN

NOTE: EXACT LOCATIONS OF MECHANICAL, ELECTRICAL FIXTURES AND CEILING TYPES ARE TO BE DETERMINED AND ISSUED UNDER SEPERATE COVER

The drawing is an instrument of service in the property of Delle-Lena Griffin Dwyer Knapp Architects, and may not be reproduced without their permission, and unless the reproduction carries their name, all designs and other instructions shown on the drawing are for use in the specified project only and shall not be used elsewhere without written permission of the office.

Written dimensions shall have precedence over scaled dimensions. Contractors shall verify and be responsible for all dimensions and conditions on the job and the office shall be relieved of any variation from the dimensions and conditions shown on the drawing. Close drawings shall be submitted to this office for review before proceeding with fabrication.

Revision/Issue	Date
ISSUED FOR FOUNDATION PERMIT	MAY 1998
ISSUED FOR PROPOSAL	MAY 1998
ISSUED FOR STRUCTURAL STEEL AND CLADDING PERMIT	JUL 1998
	JUL 1998
	AUG 1998
ISSUED FOR BUILDING PERMIT	SEP 1998

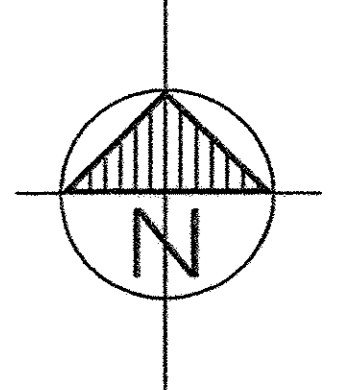

D&T/VVI Construction Ltd.  
 Builder  
 Mitchell Kime Thompson  
 Development Manager

**Surrey Sports and Leisure Complex, Fleetwood**

8255 166 STREET  
 SURREY, BRITISH COLUMBIA

Acoustic Centre Consultants  
 BURKE-OLIVER CONSULTANTS LTD

**DGBK**  
 Delle-Lena Griffin Dwyer Knapp Architects

420-5195 Mainland Street, Vancouver, British Columbia CANADA V6B 2T4  
 Tel: 604-682-1004 Fax: 604-682-2400 E-mail: dgbk@compuserve.com

**REFLECTED CEILING PLAN SECOND FLOOR**

Scale: 1:100  
 Date: 31 JUL 98  
 Drawn: EJS  
 Checked:  
 Project No: 97-119  
 Drawing No:

**A-302**  
 Latest Revision No.

137-119-F:\ADMIN\97\119\982.dwg Mon Oct 05 10:21:15 1998 Rev:1/1